



DATE: March 08, 2017

File: UP 17-03

TO: ZONING ADMINISTRATOR

FROM: Shannon Costa, Assistant Planner, 879-6506

RE: Use Permit for a Second Dwelling Unit at Wildwood Estates Subdivision, Lot 153

RECOMMENDATION

Planning staff recommends that the Zoning Administrator find the project categorically exempt from environmental review and approve Use Permit 17-03 (Wildwood Estates Subdivision SDU), based on the findings and subject to the recommended conditions of approval in this report.

BACKGROUND

This is a request to construct a Second Dwelling Unit (SDU) on Lot 153 of the Wildwood Estates Subdivision, Phase 5, that does not meet the minimum separation requirement of 30 feet from the primary dwelling unit (See **Attachment A**, Location/Notification Map, and **Attachment B**, Plat to Accompany Use Permit 17-03).

The subject lot is 4,986 square feet in size and a 1,659 square foot single family home is currently under construction on the site. The property is designated Low Density Residential on the General Plan Land Use Diagram, and is located in the R1-SD7 (Low Density Residential with Special Design Considerations-Cactus Avenue) zoning district.

Pursuant to Chico Municipal Code (CMC) Section 19.76.130 – *Second Dwelling Units*, a use permit is required to authorize a separation of less than 30 feet between the primary residence and the second unit. Due to site constraints on the property, a 30-foot separation is not feasible. As such, a minimum separation of 10 feet is proposed.

DISCUSSION

The proposal is to construct a second dwelling unit in the rear yard of a residential property that would constitute the second story of the detached garage. Pursuant to the development standards set forth in Chico Municipal Code (CMC) Section 19.76.130, the maximum square footage allowed for a second dwelling unit is 75 percent of the primary structure. The proposed second unit would have an area of 633 square feet, approximately 38 percent of the size of the main house. The second dwelling unit would comply with setback and height requirements, and the design would be compatible with the primary residence and surrounding neighborhood.

Adequate open space is provided for the second unit. No tree removal is proposed for the project. New landscaping would include 2 new trees and various ground cover and shrubbery (see **Attachment C**, landscape plan). The location of the trash enclosure is denoted on the site plan, and would be screened from public views. Exterior lighting proposed for the second

unit and garage consists of four (4) wall-mounted lights. All lighting would be low-intensity and shielded downward to avoid light spillage onto adjacent properties.

Pedestrian access to the second unit would be provided from East Eaton Road via a paved pedestrian path. Vehicular access to the site is available from the alleyway. A total of four (4) off-street parking spaces would be provided – two (2) within the garage and two (2) between the garage and alleyway by a 25 foot wide driveway.

The design of the SDU will complement the primary residence in both architectural elements and finish (see **Attachment D**, elevations). Color schemes for both the house and detached garage/second dwelling unit will be determined by the owner. The roof pitch is similar, and both structures feature stucco siding.

ENVIRONMENTAL REVIEW

This project is categorically exempt from the California Environmental Quality Act (CEQA), pursuant to CEQA Guidelines Section 15303 (New Construction or Conversion of Small Structures). Consistent with this exemption, the project involves: the construction of a second dwelling unit in a residential zone. The project is consistent with the applicable General Plan designation and zoning regulations.

FINDINGS

Following a public hearing, the Zoning Administrator may approve a use permit application, with or without conditions, only if all of the following findings can be made:

Use Permit Findings

- A. *The proposed use is allowed within the subject zoning district and complies with all of the applicable provisions of Chapter 19.24 (Use Permits).*

Chico Municipal Code Section 19.76.130 provides for second dwelling units to have a separation of less than 30 feet from the primary structure if a use permit is secured. This use permit has been processed in accordance with the requirements of Chapter 19.24.

- B. *The proposed use would not be detrimental to the health, safety, and general welfare of persons residing or working in the neighborhood of the proposed use.*

No impacts to the health, safety, or welfare of neighborhood residents have been identified, as the unit is compatible with the existing single-family residential use and surrounding residential uses in design, scale and materials. Sufficient on-site parking spaces are provided for both residential structures, and the SDU meets all other Chico Municipal Code development standards.

- C. *The proposed use will not be detrimental and/or injurious to property and improvements in the neighborhood of the proposed use, as well as the general welfare of the City.*

The SDU will not be detrimental to its surrounding areas in that it will not create excessive noise, traffic, odors or other detrimental activities, as the project is a residential structure located in a residential neighborhood. All City services are available. No other impacts to property or improvements have been identified.

- D. *The proposed use will be consistent with the policies, standards, and land use designations established by the General Plan.*

The proposal is consistent with the Low Density Residential General Plan designation and General Plan goals and policies that encourage reinforcing compact urban form in locations where existing facilities and City services are in place (LU-1, LU-4.2) and providing adequate supply of rental housing to meet a wide range of renters and future needs throughout the city (H.3, H.3.2, H.3.4).

- E. *The design, location, size, and operating characteristics of the proposed use are compatible with the existing and future land uses in the vicinity.*

All aspects of the project are compatible with the existing residential uses in the vicinity. The structure is aesthetically compatible with the proposed single family residence in design, scale and materials. Adequate off-street parking will be provided.

Second Dwelling Unit Findings

Pursuant to Chico Municipal Code section 19.76.130.A.2, *Second Dwelling Units*, additional findings are as follows:

- A. *The occupancy of the second dwelling unit will not result in excessive noise or traffic that would disturb the existing neighborhood.*

A total of four (4) off-street parking spaces would be provided – two (2) within the garage and two (2) between the garage and alleyway by a 25 foot wide driveway. The proposed use is consistent with the development standards of the R1 zoning district and compatible with the existing and proposed residential uses in the vicinity. As such, occupancy of the second unit would not result in excessive noise or traffic.

- B. *The occupancy of the second dwelling unit will not have a significant adverse effect on public services or resources.*

Occupancy of the second unit will not have an adverse impact on public services or resources as the location of the unit is within an existing area that is currently served by City services.

- C. *The design of the second dwelling unit is compatible with the design of the primary dwelling unit and the surrounding neighborhood in terms of size, exterior treatment, height, landscaping scale, and site coverage.*

The design of the second unit will be compatible with that of the primary residence. Both structures will have a similar roof pitch, utilize similar building materials, and will be painted to match.

In addition, CMC Section 19.76.130.B requires that one of the structures, either the primary or secondary unit, must be occupied by the property owner. The owner occupancy requirement has been added as a condition of the permit approval (see Condition #5, below).

CONDITIONS OF PROJECT APPROVAL

1. Use Permit 17-03 authorizes a second dwelling unit to be constructed with a reduced separation of no less than 10 feet at lot 153 of Wildwood Estates Subdivision, in substantial accord with the "Site Plan to Accompany Use Permit 17-03 (Wildwood Estates Subdivision SDU)" and in compliance with all other conditions of approval.
2. The permittee shall comply with all other State and local Code provisions, including those of the Building Division, Public Works Department, Fire Department, and Butte County Environmental Health. The permittee is responsible for contacting these offices to verify the need for permits.
3. The applicant shall provide a note on the front page of the building plans stating that the structure shall be constructed in compliance with Use Permit 17-03 (Wildwood Estates Subdivision SDU).
4. The second dwelling unit shall be subject to administrative architectural review.
5. Pursuant to CMC 19.76.130.B, either the second dwelling unit or the primary dwelling unit shall be occupied by an owner of the property.
6. Prior to the issuance of a certificate of occupancy for the second dwelling unit, the property owner shall sign a covenant, approved as to form by the City Attorney's Office, acknowledging the owner-occupancy requirement and that covenant shall be recorded with the County Recorder's office.

PUBLIC CONTACT

A notice was published in the Chico Enterprise Record 10 days prior to the meeting date, and notices were mailed to all property owners and tenants within 500 feet of the project site. At the time of this report being published, staff has not received any public comments.

DISTRIBUTION:

Internal (2)

Mark Wolfe, Zoning Administrator
Shannon Costa, Assistant Planner

External (2)

SCA Development, Attn.: Steve Honeycutt, 2550 Lakewest Drive, suite 50, Chico, CA 95928
Lynn Smith, Architect, 199 Sycamore Valley Rd, Chico, CA 95973

ATTACHMENTS:

- A. Location/Notification Map
- B. Site Plan to Accompany Use Permit 17-03 (Wildwood Estates Subdivision SDU)
- C. Landscape Plan
- D. Elevations

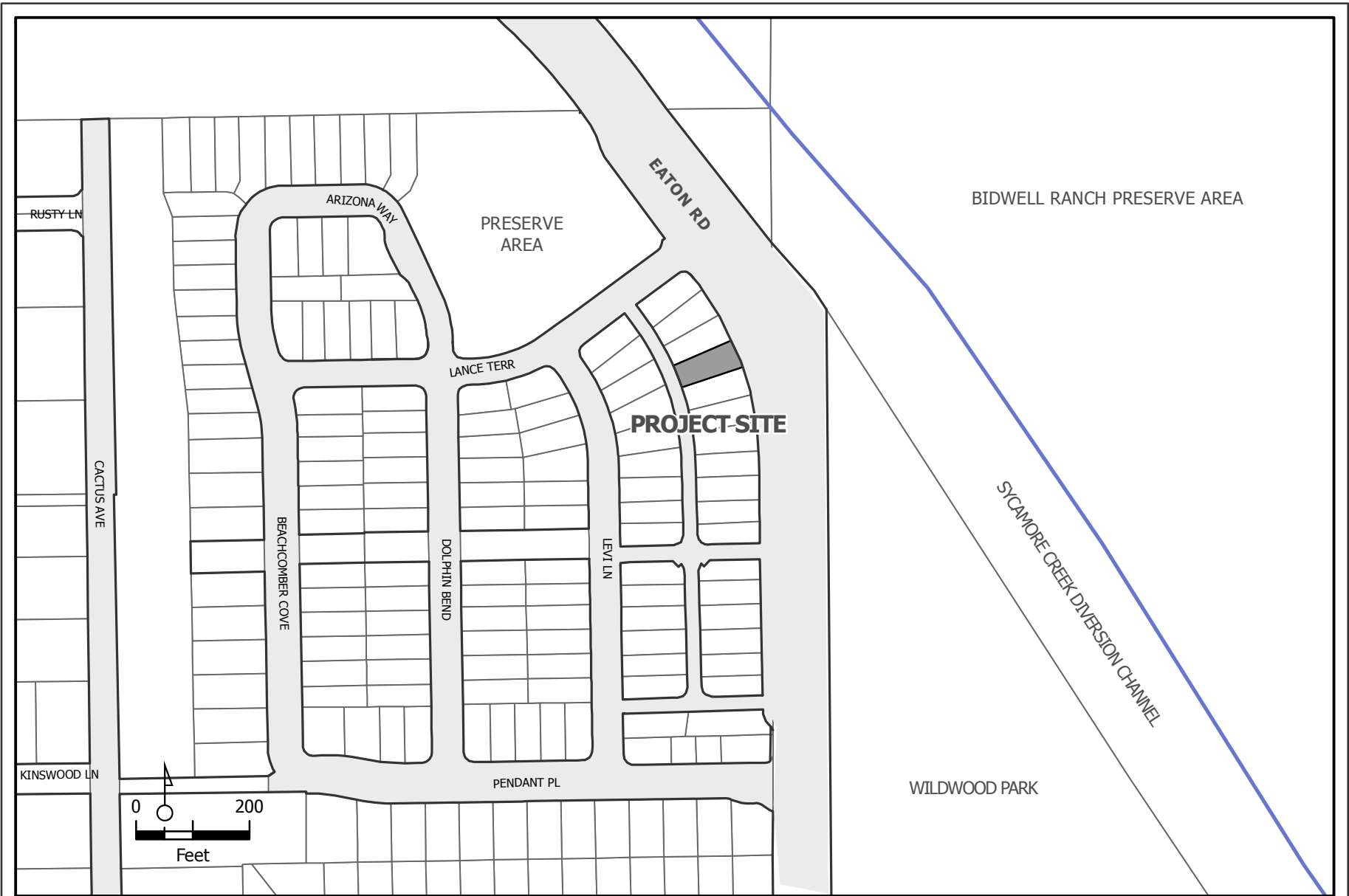

UP 17-03 (Wildwood Estates Subdivision)
 Lot 153
 APN 016-160-201-000



RECEIVED





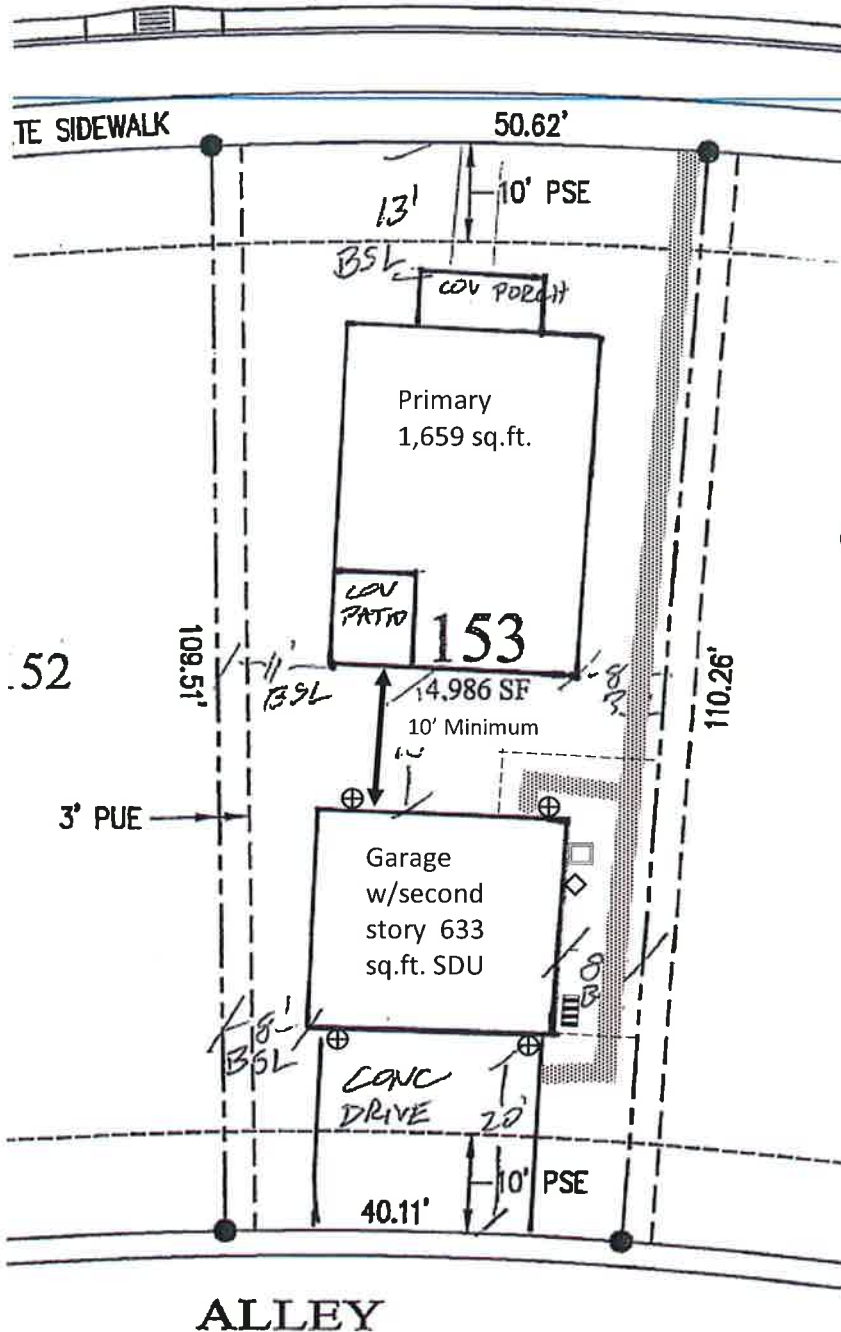

FEB 09 2017
3455 East Eaton Road
CITY OF CHICO
PLANNING SERVICES



Vicinity Map



Legend

-  HVAC
-  Wall Lighting
-  Wall Utilites
-  Path or Stepping Stones
-  Fence with Gates
-  Trash and Recycling Area

Second Dwelling Unit
Lot 153 of Wildwood Estates Subdivision (Phase 5)
3455 East Eaton Road

Applicant/Developer:
SCA Development
2550 Lakewest Drive, Suite 50
Chico, CA 95928
(530) 893-1277

Lot Coverage Calculation:

Lot Area:	4,986 sq.ft.
Primary Home 1st floor:	875 sq.ft.
Primary Home 2nd Floor:	875 sq.ft.
Detached Garage:	663 sq.ft.
Second Dwelling Unit:	663 sq.ft.
Total Lot Coverage:	1,538 sq.ft.
Percent Lot Coverage:	30%
Second Unit Open Space:	210 sq.ft.

1" = 20 feet

Attachment B

RECEIVED

FEB 09 2017

CITY OF CHICO
PLANNING SERVICES

SECOND DWELLING UNIT TYPICAL LANDSCAPE PLAN LOTS 123, 153 AND 160 – WILDWOOD ESTATES PHASE 5

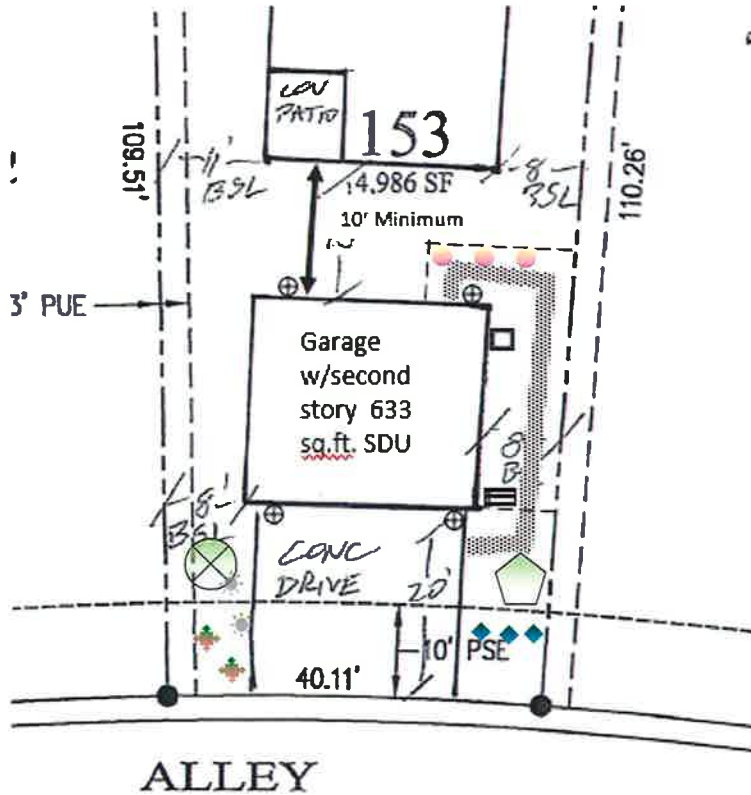

Planting Legend:

- Starlight dogwood
Cornus
- Japanese Maple
Acer palmatum
- Blue Bunchgrass - *Festuca idahoensis*
- Lily of the Nile- *Agapanthus*
- Red Robin - *Photina*
- New Zealand Flax - *Phormium 'Yellow Wave'*
- California Buckwheat - *Eriogonum fasciculatum*

PREPARED FOR:
SCA Development Corp. Attn: Steve Honeycutt
2550 Lakewest Drive, Suite 50, Chico, CA 95928

PREPARED BY:
Dugan's Landscape Installation and Maintenance
6281 Broyles Road, Chico, CA 95973
(530) 893-4548

Notes:
Planting and Installation Guidelines. All street trees and landscaping required within a public right-of-way or public service easement or on other city property shall be planted and installed in compliance with Chico Municipal Code section 18R.080.090 – Street trees and landscaping.

Water Efficient Standards. Projects with new landscape areas installed by a developer of 2,500 square feet or larger in size, and/or homeowner-installed landscapes of 5,000 square feet or larger in size, shall demonstrate compliance with state water efficiency standards pursuant to Chico Municipal Code section 19.68.070 – Water efficient landscaping standards.

Hydro-zone. Irrigation system will include in-line valves, quick couplers, and gate valves. Planting will be organized into hydro-zones or similar water needs. New irrigation controllers will be Hunter, Rainbird, Irritrol or equal and will meet City of Chico's Water Efficient Landscape Ordinance (WELO).

Soil Amendment. Contractor shall provide additional soil amendments including application volume and depth of compost amendment, and location, depth and type of surface mulch as appropriate to address adverse soil factors as directed by the City of Chico.

Homeowners. Homes will be landscaped from a palette of appropriate native and near native vegetation, trees and non-vegetative elements such as stacked fieldstone, cobble walls, and dry creek beds. Ground cover, bark and turf will be made available, with all landscaped areas receiving treatment. This landscape plan represents a typical plan, that can be modified by homeowners, subject to existing regulations and best practices.

Notes Continued:
Fencing. Gates will be installed to allow residence in Second Dwelling to have access to the rear yard of the primary unit and access from the driveway.

Ground Cover. Outdoor open space for Second Dwelling Unit will receive low maintenance ground cover to minimize water use and future maintenance. Ground cover could consist of pavement, stepping stones, bark, chip mulch or a combination of, based upon homeowners desires.

Trash Storage. An outdoor area for trash and recycling receptacles will be constructed of an all-weather surfaced and be screened from view by a fence, wall or permanent landscaping.

Parking. Two off street parking stalls will be provided for the primary unit and two off street parking stalls will be provided for the second dwelling unit. One stall for each unit will be located in the garage, and one stall for each unit will be located on the driveway..

Calculations:
 Driveway: 400 sq.ft.
 SDU Open Space: Varies between 188-210 sq.ft.
 SDU Landscaping: Varies between 225-520 sq.ft.
 Total Lot Coverage: Varies between 30-39%

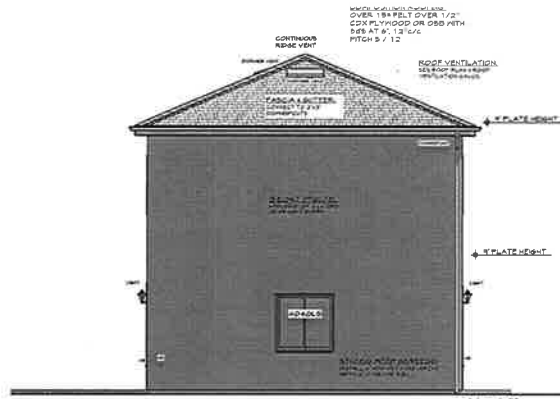

LEFT SIDE ELEVATION
SCALE: 1/4" = 1'-0"

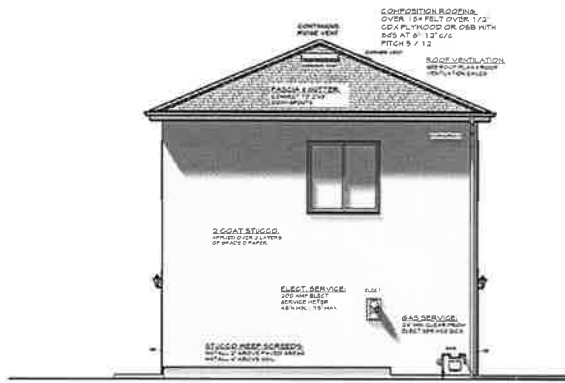

RIGHT SIDE ELEVATION
SCALE: 1/4" = 1'-0"

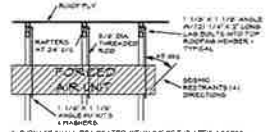

HVAC CONNECTION DETAIL
SCALE: 1/2" = 1'-0"

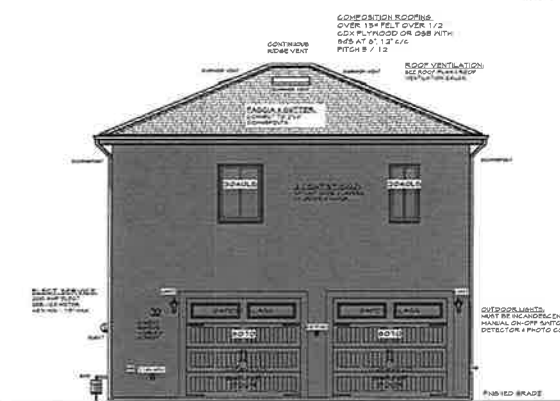

REAR ELEVATION
SCALE: 1/4" = 1'-0"

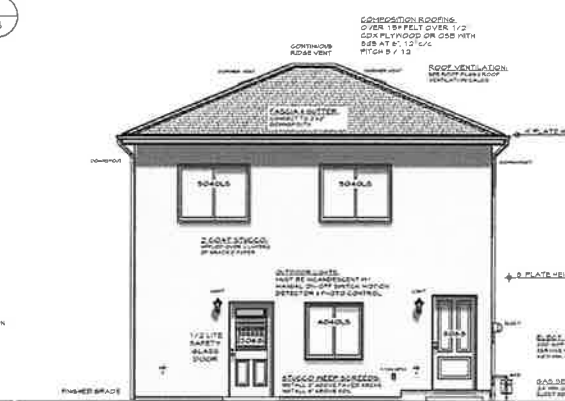

FRONT ELEVATION
SCALE: 1/4" = 1'-0"

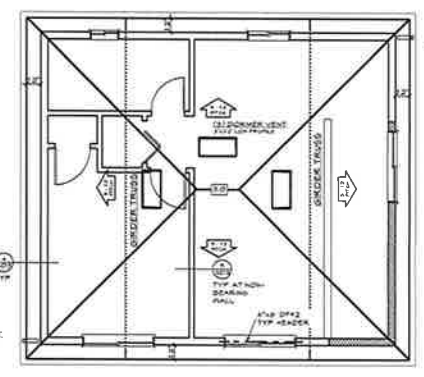

ROOF PLAN
SCALE: 1/4" = 1'-0"

- 1) ROOF COVERING SHALL BE COMPOSITION ROOFING
2) ROOF PITCH SHALL BE 9 / 12 TYPICAL
3) ROOF OVERHANG SHALL BE 12" AT OVERHANG + 12" AT GABLE ENDS UNLESS OTHERWISE NOTED
- ROOF PLAN STRUCTURAL NOTES:**
- SEE TYPICAL NOTE SHEET ON AND TYPICAL DETAIL SHEETS SD-104 FOR ADDITIONAL INFORMATION TYPICAL ROOF DRAINAGE (IND.) 1/2" THICK APA, TECO OR PITTESBURGH RATED SHEATHING SPAN RATING 20'10' EXPOSURE 1 STRUCTURAL PANELS APPLIED WITH LONG DIMENSION ACROSS SUPPORTS AND ADJACENT PANELS STaggered WITH 4" OVERLAP 4" EDGE NAIL WITH 5d COMMON OR EQUIVALENT TO 13'10" x 12'2" AT 6" O/C AT ALL PANEL EDGES BOUNDARIES GABLE ENDS, ELDERS AND OVERS INDICATED ON PLAN FIELD NAIL AT 12" O/C PROVIDE 1/2" GAP AT ALL PANEL EDGES AND BY PANEL MANUFACTURER AT ALL LOW SLOPE ROOFS PROVIDE 1) PANEL CLIP MIN BETWEEN SUPPORTS AT CUTTING PANEL EDGES
 - SEE NOTE SECTION 0-84 FOR TRUSSES BY OTHERS
 - TYPICAL HEADER BELOW SHALL BE 2x6 OR 4x2 UNO
 - PROVIDE 4x POST MIN. AT ALL BEAM AND GIRDER TRUSS BEAM POINTS AND CONTINUE IN WALL TO FOUNDATION
 - PROVIDE FOR ATTACHMENT OF ALL POST TO BEAM BEAM TO BEAM BEAM TO POST AND POST TO POST CONNECTION WITH 1/2" x 2x6 STRIPS MIN. AND 4x4 CLIPS END PER PLAN AND DETAILS
 - ANY JOIST SPAN BEYOND TRUSS FRAMING SHOW AND FIELD CONDITIONS SHALL BE IMMEDIATELY BROUGHT TO THE ENGINEER'S ATTENTION
 - ALL EXPOSED FRAMING SHALL BE PRESSURE TREATED WITH TREATMENT PROCESS AND APPLICATION APPROPRIATE FOR EXPOSURE ACCORDING TO NDS'S WOOD PRESERVATION
 - ROOF TRUSS LAYOUT SHALL BE REVIEWED BY ENGINEER AS TRUSS DESIGN BECOMES AVAILABLE FROM TRUSS MANUFACTURER CONTRACTOR SHALL OBTAIN TRUSS TRUSS REVERSAL LETTER FROM THE ENGINEER OF RECORD AND BUILDING DEPARTMENT APPROVAL PRIOR TO CONSTRUCTION
 - CONTRACTOR TO VERIFY THE LOCATION AND LOADING OF ALL TRUSS TO TRUSS MEASUREMENTS, CONDITIONS, IMMEDIATELY NOTIFY TRUSS COMPANY OF ANY DISCREPANCIES
 - ALL STRUCTURAL MEMBERS SHALL BE FASTENED IN COMPLIANCE WITH 2018 IBC FASTENING SCHEDULE TABLE 2024.1.1 UNLESS NOTED OTHERWISE.

ATTIC VENTILATION CALCULATIONS

NO.	DESCRIPTION	AREA (SQ. FT.)
1	ROOF VENTILATION	100
2	ROOF VENTILATION	100
3	ROOF VENTILATION	100
4	ROOF VENTILATION	100
5	ROOF VENTILATION	100
6	ROOF VENTILATION	100
7	ROOF VENTILATION	100
8	ROOF VENTILATION	100
9	ROOF VENTILATION	100
10	ROOF VENTILATION	100
11	ROOF VENTILATION	100
12	ROOF VENTILATION	100
13	ROOF VENTILATION	100
14	ROOF VENTILATION	100
15	ROOF VENTILATION	100
16	ROOF VENTILATION	100
17	ROOF VENTILATION	100
18	ROOF VENTILATION	100
19	ROOF VENTILATION	100
20	ROOF VENTILATION	100
21	ROOF VENTILATION	100
22	ROOF VENTILATION	100
23	ROOF VENTILATION	100
24	ROOF VENTILATION	100
25	ROOF VENTILATION	100
26	ROOF VENTILATION	100
27	ROOF VENTILATION	100
28	ROOF VENTILATION	100
29	ROOF VENTILATION	100
30	ROOF VENTILATION	100
31	ROOF VENTILATION	100
32	ROOF VENTILATION	100
33	ROOF VENTILATION	100
34	ROOF VENTILATION	100
35	ROOF VENTILATION	100
36	ROOF VENTILATION	100
37	ROOF VENTILATION	100
38	ROOF VENTILATION	100
39	ROOF VENTILATION	100
40	ROOF VENTILATION	100
41	ROOF VENTILATION	100
42	ROOF VENTILATION	100
43	ROOF VENTILATION	100
44	ROOF VENTILATION	100
45	ROOF VENTILATION	100
46	ROOF VENTILATION	100
47	ROOF VENTILATION	100
48	ROOF VENTILATION	100
49	ROOF VENTILATION	100
50	ROOF VENTILATION	100

PROVIDE THE ABOVE ATTIC VENTS:

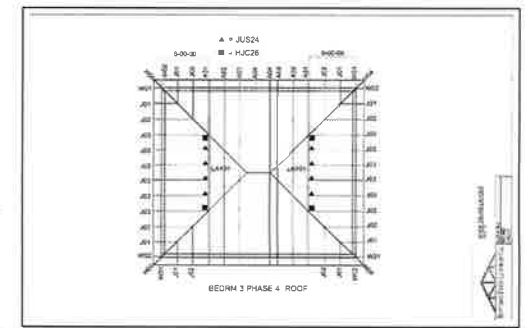

THREE BEDROOM RESIDENCE FOR:
GULLON, INC.
PLAN 603 AT MILLCROFT SUBDIVISION PHASE 4
MILLCROFT, CHICO, CALIFORNIA

LYNNE SMITH ARCHITECTURE
1000 PLYMOUTH AVE SUITE 200
MILLCROFT, CA 95971
TEL: 916.284.1111
WWW.LYNNE-SMITH.COM

DATE: 8/25/2018
SCALE: AS SHOWN
2 STORY
SHEET 03