

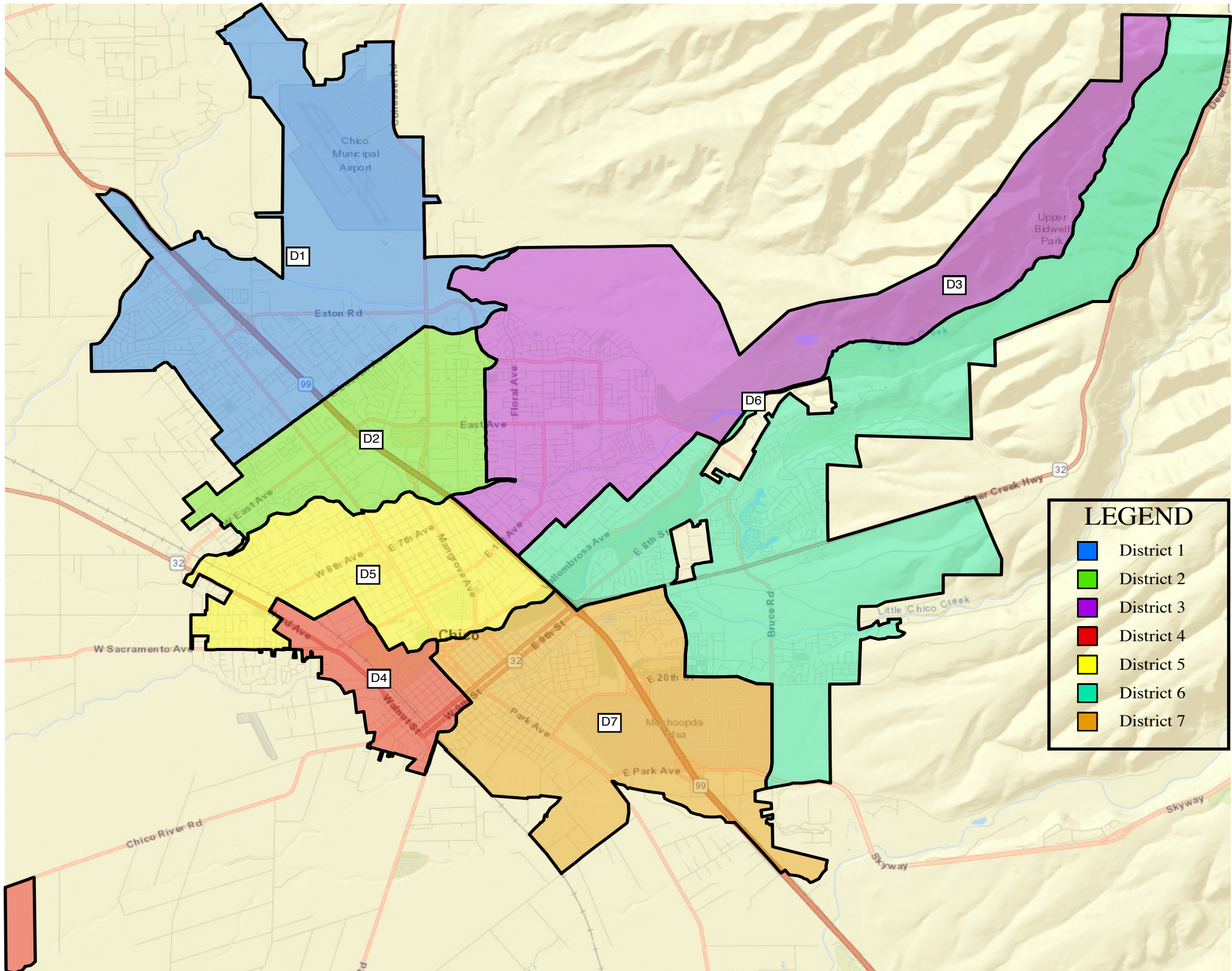

PUBLIC SUBMISSION MAP 2:
GOLDSTEIN 1000



LEGEND

- District 1
- District 2
- District 3
- District 4
- District 5
- District 6
- District 7

| | |
|--|----------------|
| TOTAL Population: | 103,165 |
| Mean Target Population: | 14,738 |
| Largest Positive Deviation: | 307 |
| Largest Negative Deviation: | -337 |
| Overall Range in Deviation: | 644 |
| Overall Range in Deviation Percentage: | 4.37% |

| Council District | TOTAL Population | Target Population | Target Deviation | Target Deviation (%) |
|------------------|------------------|-------------------|------------------|----------------------|
| 1 | 14,480 | 14,738 | -258 | -1.75 |
| 2 | 14,520 | 14,738 | -218 | -1.48 |
| 3 | 14,965 | 14,738 | 227 | 1.54 |
| 4 | 14,880 | 14,738 | 142 | 0.96 |
| 5 | 14,401 | 14,738 | -337 | -2.29 |
| 6 | 14,874 | 14,738 | 136 | 0.92 |
| 7 | 15,045 | 14,738 | 307 | 2.08 |

Total Population by Race/Ethnicity

| District | Total Population | NH White | Hispanic | NH Black | NH Asian | NH Other |
|--------------|------------------|---------------|---------------|--------------|--------------|--------------|
| 1 | 14,480 | 9,601 | 2,918 | 187 | 623 | 1,151 |
| | | 66.31% | 20.15% | 1.29% | 4.30% | 7.95% |
| 2 | 14,520 | 9,684 | 2,868 | 260 | 474 | 1,234 |
| | | 66.69% | 19.75% | 1.79% | 3.26% | 8.51% |
| 3 | 14,965 | 10,551 | 2,343 | 151 | 761 | 1,159 |
| | | 70.50% | 15.66% | 1.01% | 5.09% | 7.74% |
| 4 | 14,880 | 7,675 | 4,739 | 525 | 816 | 1,125 |
| | | 51.58% | 31.85% | 3.53% | 5.48% | 7.56% |
| 5 | 14,401 | 10,012 | 2,411 | 285 | 516 | 1,177 |
| | | 69.52% | 16.74% | 1.98% | 3.58% | 8.18% |
| 6 | 14,874 | 10,794 | 2,140 | 189 | 676 | 1,075 |
| | | 72.57% | 14.39% | 1.27% | 4.54% | 7.23% |
| 7 | 15,045 | 8,895 | 3,691 | 296 | 627 | 1,536 |
| | | 59.12% | 24.53% | 1.97% | 4.17% | 10.21% |
| Total | 103,165 | 67,212 | 21,110 | 1,893 | 4,493 | 8,457 |

Citizen Voting Age Population

| District | Total CVAP | NH White CVAP | Hispanic CVAP | NH Black CVAP | NH Asian CVAP | NH Other CVAP |
|--------------|---------------|---------------|---------------|---------------|---------------|---------------|
| 1 | 9,404 | 7,301 | 1,416 | 92 | 347 | 248 |
| | | 77.64% | 15.06% | 0.98% | 3.69% | 2.63% |
| 2 | 10,875 | 8,580 | 1,434 | 258 | 364 | 239 |
| | | 78.90% | 13.19% | 2.37% | 3.35% | 2.19% |
| 3 | 10,008 | 8,245 | 1,215 | 120 | 168 | 260 |
| | | 82.38% | 12.14% | 1.20% | 1.68% | 2.60% |
| 4 | 11,608 | 7,337 | 2,597 | 380 | 613 | 681 |
| | | 63.21% | 22.37% | 3.27% | 5.28% | 5.87% |
| 5 | 11,193 | 8,755 | 1,548 | 160 | 304 | 425 |
| | | 78.22% | 13.83% | 1.43% | 2.72% | 3.80% |
| 6 | 10,854 | 8,962 | 1,037 | 269 | 370 | 216 |
| | | 82.57% | 9.55% | 2.48% | 3.41% | 1.99% |
| 7 | 11,401 | 8,149 | 1,860 | 233 | 724 | 435 |
| | | 71.48% | 16.31% | 2.04% | 6.35% | 3.82% |
| Total | 75,343 | 57,329 | 11,107 | 1,512 | 2,890 | 2,505 |