



Architectural Review and
Historic Preservation Board
Agenda Report

Meeting Date 3/16/16

REPORT

File: HRN 16-01

DATE: March 7, 2016

TO: Architectural Review and Historic Preservation Board

FROM: Bob Summerville, AICP Senior Planner, (879-6807, bob.summerville@chico.ca.gov)
Community Development Department

RE: Nomination to Historic Resources Inventory – 799 Hill View Way (Thomson)

SUMMARY AND RECOMMENDATION

The owners of property located at 799 Hill View Way have submitted a nomination to designate the subject property as a landmark on the City of Chico Historic Resources Inventory. This represents the third nomination to the Inventory under the City's historic preservation ordinance that was adopted in September 2010. Based on the historical information submitted with the application, the property qualifies for listing on the City's Inventory by meeting two of the three significance criteria required by Chapter 19.37 (Historic Preservation) of the Chico Municipal Code.

Recommendation

Planning staff recommends that the Architectural Review and Historic Preservation Board adopt Resolution No. 16-04 recommending that the City Council designate 799 Hill View Way as a landmark on the City of Chico Historic Resources Inventory (see resolution, **Attachment A**).

Proposed Motion

I move that the Architectural Review and Historic Preservation Board adopt Resolution No. recommending that the City Council designate 799 Hill View Way as a landmark on the City of Chico Historic Resources Inventory.

BACKGROUND

Located at the southeasterly corner of Hill View and Toyon Way, the subject property is described as Lot No. 19 of the Arbutus Subdivision, Tract No. 2 which was recorded at the Butte County Recorder's office in 1948 (see site location map, **Attachment B** and photographs, **Attachment C**).

The historical research submitted was prepared by the applicant (see historical research, **Attachment D**) and describes that the house was constructed architect/owner (Lawrence G. Thomson) for he and his family in 1958-59. The home and site plan are designed in the Modern Style (also a sub-style recognized in California as "Bay Area Modern") of which there are a few examples local to the Chico area, "exemplifying proportions, materials, volumes, textures and shapes that are modestly, but elegantly executed" (see page 3 of Attachment D). The home

is in excellent condition, having been meticulously maintained since its construction by the current owners (the architect's son Tom Thomson and his wife Mary Anne Thomson).

REQUIRED DESIGNATION CRITERIA

In accordance with Section 19.37.040(A) of the Chico Municipal Code, upon the recommendation of the Board and approval of the City Council, a historic resource may be designated a landmark if the resource meets any of the following criteria and retains a high level of historic integrity:

- 1. The resource is associated with events that have made a significant contribution to the broad patterns in the history of Chico, the State of California, or the nation;*
- 2. The resource is associated with individuals who were significant in the history of Chico, the State of California, or the nation;*

As the detailed in the research submitted with the application, the residence was designed by Lawrence G. Thomson, an architect who has made a major contribution to the character of Chico in terms of his firm having designed nearly all of the public and private school buildings in Chico between 1949 and 1988, as well as civic buildings (including the City of Chico Council Chambers), additions to Enloe Hospital, banks, office buildings, many custom residences, churches, and other projects. His significance is displayed not only in Chico but in the whole northern California Valley region including Knights Landing, Glenn County, Placer County, Etna, Tehama County Schools, Lake County, Colusa County, San Joaquin County, San Mateo County, Alameda County, Sutter County, and many other communities (see **Appendices C, G, and H**, of **Attachment D**).

- 3. The resource embodies the distinctive characteristics of a type, period, architectural style or method of construction, represents the work of a master designer, or possesses high artistic values.*

As also detailed in **Attachment D**, the residence and site are designed in the Modern Style that became most popular during the 1950s and 60s. The Modern Style served "honest" vernacular design, relying on plain surfaces, rectangular shapes, large windows, local materials, open floor plans, and eliminating the need for ornamentation that had over-burdened so many previous styles. In its pure interpretation of the Modern Style, the subject home "responds to the Chico climate in a classic blend of Japanese Architecture and Modern Architecture that is unique to the San Francisco Bay Area".

DISCUSSION

In regards to Criteria No. 2 above, the submitted research outlines an impressive resume of works by architect Lawrence Thompson. Focusing on his firm's wide contribution to local school design, "the provision of these schools has given generations of children wonderful environments in which to learn and thrive." Regarding Criteria 3, the subject home retains a high degree of integrity, and as a landmark would be the first such "modern" example on the Inventory. Integrity is defined in CMC Section 19.37.030 as "the ability of an historical resource

to convey its significance". Also, historic integrity often refers to the quality and quantity of original materials and construction that a resource may retain.

In regards to Criteria No. 3 above, the entire site plan was designed by the architect to function as a coordinated whole in support of the Modern Style. As such, staff recommends that all structures on the property be afforded protection under the proposed landmark designation including the driveway approach, the single family residence, attached carport, and the swimming pool located in the rear yard (see page 19 of **Attachment D**).

PUBLIC CONTACT

Public notice requirements were fulfilled by placing a notice on the project site and by posting of the agenda at least 10 days prior to this ARHPB meeting.

ATTACHMENTS

- A. Resolution No. 16-04
- B. Location Map
- C. Photographs
- D. Historical Research Packet

DISTRIBUTION

Internal (3)

Mark Wolfe, Community Development Director
Bob Summerville, Senior Planner
File: HRN 16-01

External (1)

Thomas & Mary Anne Thomson, 799 Hill View Way, Chico, CA 95926

1
2
3
4
5
6
7
8
9
10
11
12
13
14
15
16
17
18
19
20
21
22
23
24
25
26
27
28

RESOLUTION NO. 16-04
RESOLUTION OF THE ARCHITECTURAL REVIEW
AND HISTORIC PRESERVATION BOARD
RECOMMENDING CITY COUNCIL DESIGNATION OF 799 HILL VIEW WAY
AS A LANDMARK ON THE HISTORIC RESOURCES INVENTORY

WHEREAS, Thomas L. and Mary Anne Thomson, owners of property located at 799 Hill View Way, APN 003-523-007, have submitted an application to designate the property as a landmark on the City of Chico Historic Resources Inventory; and

WHEREAS, the Architectural Review and Historic Preservation Board (“Board”) considered the staff report and comments submitted at a noticed public hearing held on March 16, 2016.

NOW, THEREFORE, BE IT RESOLVED BY THE ARCHITECTURAL REVIEW AND HISTORIC PRESERVATION BOARD OF THE CITY OF CHICO AS FOLLOWS:

- I. The Board hereby finds that the single family residence located at 799 Hill View Way retains a high level of historic integrity and meets the following designation criteria as specified in Chico Municipal Code section 19.37.040(A)(2) and section 19.37.040(A)(3):
 - A. In accordance with section 19.37.040(A)(2), the resource is associated with an individual who was significant in the history of Chico and the State of California in that the residence was designed by Lawrence G. Thomson, an architect who has made a major contribution to the character of Chico in terms of his firm having designed nearly all of the public and private school buildings in Chico between 1949 and 1988, as well as numerous other civic and private buildings in the northern California Valley region.
 - B. In accordance with section 19.37.040(A)(3), the resource embodies the distinctive characteristics of a type, period, architectural style or method of construction in that the residence and site including the driveway approach, the single family residence, attached carport, and the swimming pool located in the rear yard are designed in an honest interpretation of the Modern Style that became most popular during the 1950s and 1960s, relying on plain surfaces, rectangular shapes, large windows, local

1
2
3
4
5
6
7
8
9
10
11
12
13
14
15
16
17
18
19
20
21

materials, open floor plans, and eliminating the need for ornamentation.

II. Based on the above, the Architectural Review and Historic Preservation Board hereby recommends that the City Council designate 799 Hill View Way, APN 003-523-007, as a landmark on the City of Chico Historic Resources Inventory.

THE FOREGOING RESOLUTION WAS ADOPTED at a meeting of the Architectural Review and Historic Preservation Board of the City of Chico held on March 16, 2016, by the following vote:

- AYES:
- NOES:
- ABSENT:
- ABSTAIN:
- DISQUALIFIED:
- ATTEST:

APPROVED AS TO FORM:

MARK WOLFE
Architectural Review &
Historic Preservation Board
Secretary

ANDREW L. JARED
Assistant City Attorney

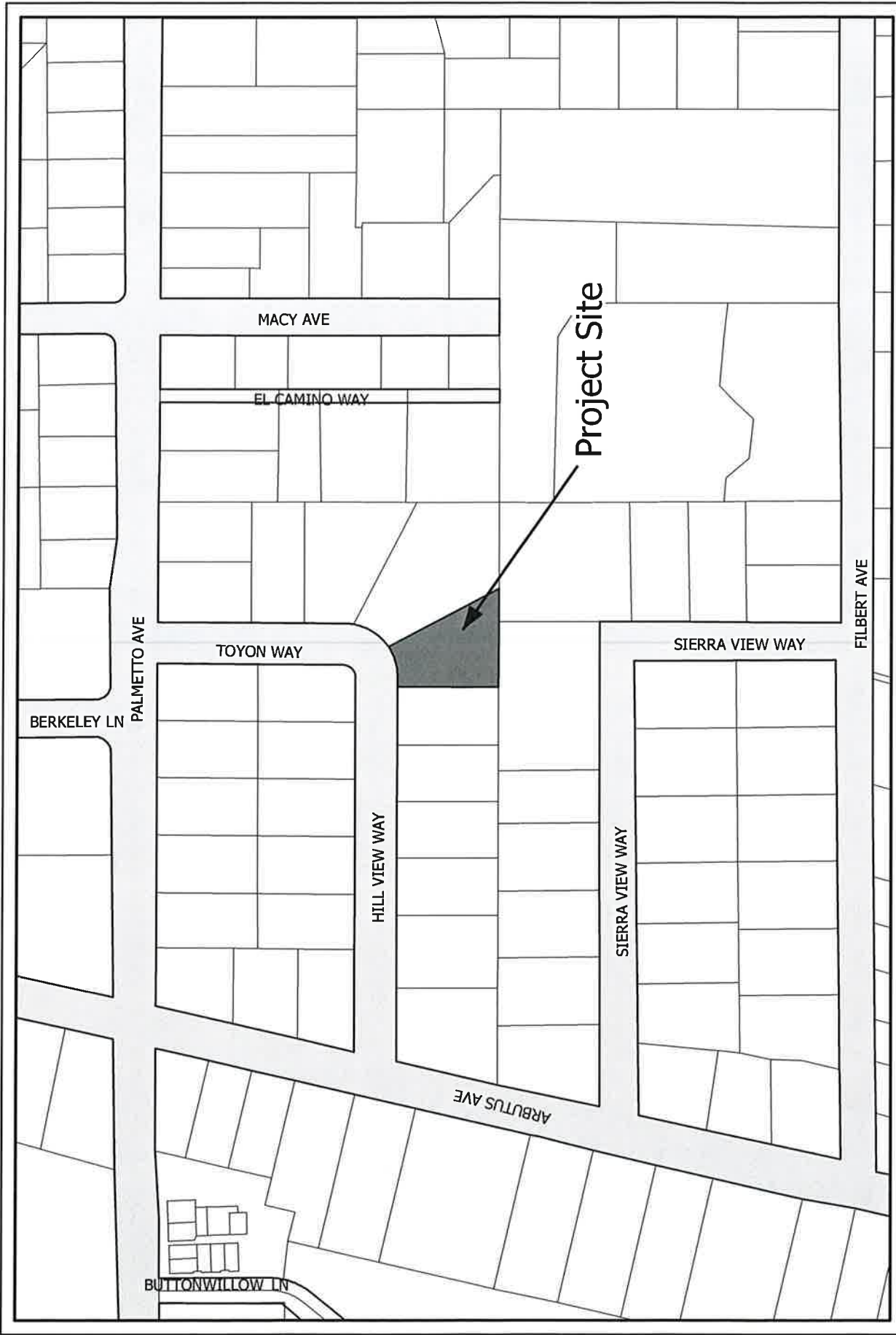

Nomination to Historic Resources Inventory
HRN 16-01 (Thomson) – 799 Hill View Way
APN 003-523-007-000



Exterior

Interior to back yard



Thomas L. & Mary Anne Thomson
799 Hill View Way
Chico, CA. 95926
314 249 9933
tlmat@sbcglobal.net

January 29, 2016

Bob Summerville, AICP
Senior Planner
City of Chico
Community Development Department
(530) 879-6807

RECEIVED

JAN 29 2016

CITY OF CHICO
PLANNING SERVICES

RE: Application for Nomination to the City of Chico Historic Resources Inventory

Bob,

Attached is a copy of the Application for the above referenced status for our residence at 799 Hill View Way, Chico, CA.

The purpose of this Application is to demonstrate the appropriateness of two of the criteria in Chico Municipal Code Guidelines for the National Register Section 19.37.04:

- A.2. Significant person designed and lived in the residence
- A.3. The building is unique to Chico and has an esthetic presence not possessed by any building in Chico.

To place 799 Hill View Way, Chico, CA. in the City of Chico Historic Resources Inventory.

Thank you for the opportunity to submit this Application.



Thomas L. & Mary Anne Thomson



ATTACHMENT P



**PLANNING SERVICES
DEPARTMENT**

411 Main Street (530) 879-6800
P.O. Box 3420
Chico, CA 95927

Application No. HRN 16-01

**APPLICATION FOR:
NOMINATION TO THE
CITY OF CHICO
HISTORIC RESOURCES INVENTORY**

Applicant Information (or Nomination by the City Council or Architectural Review & Historic Preservation Board)

Applicant	<i>Thomas L. & Mary Anne Thomson</i>	Daytime Phone	<i>314-249-9933</i>
Street Address	<i>799 Hill View Way</i>		
City	<i>Chico</i>	State	<i>CA.</i>
		Zip	<i>95926</i>

Property Owner	<i>Thomas L. & Mary Anne Thomson, Trust</i>	Daytime Phone	<i>314-249-9933</i>
Street Address	<i>799 Hill View Way</i>		
City	<i>Chico</i>	State	<i>CA.</i>
		Zip	<i>95926</i>

Project Information

Property Address/Locations	<i>799 Hill View Way</i>		
Assessor's Parcel No(s)	<i>003-523-007-000</i>	Parcel Size	<i>.37 acres</i>
Existing Land Use	<i>Residential</i>	General Plan Designation	<i>Low Density Residential</i>
Related COA or COD Application		Zoning District	<i>LDR</i>
Request: <i>The property is described as: "Lot 19 on that certain map entitled "Arbutus Tract No. 2" "</i>			

Required Signatures

I hereby certify that this application and all other documents submitted are true and correct to the best of my knowledge and belief. I also certify that either: a) I am the owner of the above property; b) the property owner has provided consent by countersigning the application below; or c) I have attached the owner's written consent to file this application. I understand that verification of property ownership or interests in the property or application may be required.

Applicant's Signature	<i>[Signature]</i>	Date	<i>1/28/2016</i>
Owner's Signature (or attach authorization)	<i>[Signature]</i> <i>Trustee</i>	Date	<i>1/28/2016</i>
	<i>Mary Anne Thomson Trustee</i>		<i>1/28/2016</i>

Date	<i>1/29/16</i>		<i>FREE PROCESS</i>

**Application for Nomination
to the
City of Chico Historic Resources Inventory**

Building: The Residence of
Lawrence G. Thomson, Architect, A.I.A.
799 Hill View Way
Chico, CA. 95926

Applicant: Thomas L. & Mary Anne Thomson
799 Hill View Way
Chico, CA. CA. 95926
314-249-9933
tltmat@sbcglobal.net

Date: January 29, 2016

Table of Contents:

page	content
3	Summary
5	Discussion: Section A.2. Significant individual in the City of Chico and State of California, particularly Northern California.
7	Discussion: Section A.3. Resource embodies distinctive characteristics.
11	Overview
12	Photographs of residence
13	References
15	Appendices
17	A: Chico Area Vicinity Map
19	B: Site Plan of 799 Hill View Way
21	C: L.G. Thomson, Architect, projects prior to 1955.
57	D: L.G. Thomson, Architect, projects 1955 to 1988.
85	E: Subdivision Map "Arbutus Tract No. 2
87	F: Photograph of 799 Hill View Way, Chico, CA. 95926
89	G: Northern California Map of L.G. Thomson, Architect, Projects
91	H: American Institute of Architects Flyer on Andrews Residence

Historic Register Eligibility Assessment

According to the guidelines for the City of Chico Historic Register, 799 Hill View Way would be considered a “building”. A case can be made under Section 19.37.040 of the Chico Municipal Code according to the following sections:

Section A.2. The resource or area is associated with individuals who were significant in the history of Chico, the State of California, or the nation:

The residence at 799 Hill View Way was designed by Lawrence G. Thomson, an architect who has made a major contribution to the character of Chico in terms of his architectural firm designing all of the public and private school buildings in Chico from 1949 to 1988. As well as civic buildings, additions to the hospital, banks, office buildings, many custom residences, churches and other projects. His impact is displayed not only in Chico but in the whole North Valley ranging from Knights Landing, Glenn County, Placer County, Etna, Tehama County Schools, Lake County, Colusa County, San Joaquin County, San Mateo County, Alameda County, Sutter County and many other areas communities. (see Appendices C, G & H).

The provision of these schools has given generations of children wonderful environments in which to learn and thrive.

Section A.3. The resource or area embodies the distinctive characteristics of a type, period, architectural style or method of construction, represents the work of a master designer, or possess high artistic values.

The residence represents a style of architecture, Bay Area Modern, of which there are few local examples. This building is the prime example of the style exemplifying proportions, materials, volumes, textures and shapes that are modestly, but elegantly executed. It’s open plan, use of local materials and response to the climate of Chico are classic characteristics of the blend between Japanese Architecture and Modern Architecture that is unique to the San Francisco Bay Area. Lawrence G. Thomson’s skill in crafting buildings is at his best in this building which he built for his family in 1958-59.



Exterior



Interior to rear yard

Discussion:

The "building" at 799 Hill View Way was completed in April of 1959. It was designed and built by Lawrence "Prof" G. Thomson, Architect, for his family, Eugenia T. Thomson, and son, Thomas L. Thomson (See Appendices A & B)..

Section A.2. Architect Lawrence G. Thomson should be considered an individual significant in the history of Chico and the State of California, particularly Northern California.

Background:

Mr. Thomson was born in Greenville, CA. on August 23, 1906. He attended Chico Public Schools. Citrus Elementary School from the 4th grade (1914) until 8th grade and Chico Senior High School through the 12th grade. He then graduated from University of California in 1931 with a Bachelor in Architecture. His father was a Master Carpenter and furniture maker. In 1935 he married high school friend Eugenia Kelly, daughter of Thomas W. Kelly owner of The T. W. Kelly Co. a Chico mercantile company since 1904. In 1941, a son, Thomas L. Thomson was born. Lawrence G. Thomson passed away in 1984.

Early Professional Career:

He worked in many jobs to survive, since it was the depression, among those a Ford assembly plant and termite inspector for the FHA. He also built houses in Alameda County with his Architectural School classmates. His architectural career began in Fresno, CA. where he worked for Ernst J. Kump at Kump & Falk, Architects. In this period he worked on the Fresno City Hall (1941) which was cited in a 1947 exhibition of significant Modern Post War Architecture at the Museum of Modern Art in New York City. He also designed a house in Fresno, Irving Steward Home (1940), which is on the City of Fresno Historic Buildings Inventory. (1) (Appendix G).

At the beginning of World War II the Kump & Falk Office moved to San Francisco to join the War effort. He worked in that office through the war and into 1946. (1)

In 1947, in association with John Evans formed Thomson & Evans, Architects, AIA. They were located in Oakland, CA. Due to the Post-war baby boom the construction of schools was of primary importance. Their experience at Kump & Falk allowed them to specialize in designing schools. Early innovative Franklin & Kump projects followed, including Bakersfield's impressive Sill Residence (1937) and the extraordinary Sill Building (1938). Acalanes High School (1939) in Lafayette, California, and Exeter High School (1941) were early examples of the much imitated "finger-plan" campus model also developed by the firm at that time. This plan type is as shown in the Chico Junior High School Rendering (Appendix C) where the classrooms are in a wing off a central corridor linking them to the common spaces such as the library, cafeteria and administration area. (1) (See Appendix H).

Practice in Chico:

In 1949 Thomson & Evans received the commission to design the new schools for the Chico Unified School System. They were already designing a series of new schools for the Plumas County Unified School District. These commissions necessitated moving their offices to Chico, CA. in 1952. In 1955 the firm became Lawrence G. Thomson & Associates, Architects, AIA. The firm was located in the Nottleman building at 125 West 3rd Street. It later moved to 234 West Third Street. During this time his associates were James Murphy, Ralph Reid, George Slaughter, and others. (See Appendix C).

The firm, Lawrence G. Thomson & Associates, AIA, existed until his death in 1984. The ownership and name changed to Thomson, Hendricks, Architects, AIA, and continued until 2011. The Thomson name had been associated with architectural projects in the North Valley for at least 64 years. During the period from 1954 to 1988 with a staff of 14 draftsmen "Prof's" (A nick name he received for imitating his teachers with his glasses on his nose) firm designed over 1228 projects in Chico, Fort Bragg Lakeport, Oroville, Etna, Plumas County Schools, Willows, Susanville, Tehama County Schools, Placer County Schools and other communities. Of these many were in Chico, including 32 residential projects, banks, office buildings, additions to Enloe Hospital, Butte County Library, City of Chico Council Chambers, Chico Airport Terminal, various Chico Fire Stations, facilities at the One Mile Dam and Five Mile Dam. The schools include Bidwell Junior High School, Rosedale School, Chapman School, Pleasant Valley School, Manzanita School, Mangrove School, Hooker Oak Addition, Chico Senior High School, Oakdale Additions, Jay E. Partridge, Neal Dow Elementary School, Citrus Elementary, Parkview Elementary, Sierra View and other school projects in Chico. They were also planners for California State University in Chico and for downtown Chico. (See Appendices C & D).

When asked why he moved from the Bay Area to Chico and focused on schools, he said he wanted to give back to children the wonderful educational experience he had in Chico.

Section A.3. The resource or area embodies the distinctive characteristics of a type, period, architectural style or method of construction, represents the work of a master designer, or possess high artistic values.

Influences:

The house at 799 Hill View Way is one of two surviving buildings of its particular style in Chico. Three were built, The Tish(Park Vista Drive), Reynolds(Estates Way), and Thomson residences. The the Tish residence has been altered beyond recognition. The Reynolds Residence remains true to the style. The style, Bay Area Modern, is influenced by Thomson's early friendship with San Francisco Bay Area iconic architect Bernard Maybeck(3) and the Modernist work at Ernest Kump & Associates in Fresno. (1) As well as spatial principles of Traditional Japanese architecture.

Maybeck's work emphasized the use of wood to bring a harmony with nature and warm feeling into a building's interior and exterior. Bay Area Modernism is a combination of influences from the Bauhaus and Japanese Architecture resulting in clean and simple lines, surfaces and shapes that create uncomplicated, proportionally correct and an immediate response to a building's environs. The Japanese influence is represented by an open plan, carefully controlled solidity and transparency in the building facades and beautiful craftsmanship. These blend to create a building which uses the exterior to express the interior in terms of forms and materials.

Residential projects for Thomson started in the early 1930's with the Francis Donahue Residence at 343 Legion. Francis Donahue was a Chico High School class mate and friend of long standing. It is a traditional 2 story building originally with wood shingle exterior, now stucco. A second house in Mansion Park was for Dwight and Ruth Carmack also classmates. A third house of this period showing the influence of working with Ernest Kump is the Nichol's House at 645 Arcadian. It is similar to the 1940 Irving Steward Residence in Fresno. (1). The Nichol's residence was for the family that owned Nichol's Hardware at the Southwest corner of Broadway and 4th Street. The building burned down and salvaged bricks and lumber was used to build this house. Thomson's later houses in Chico reflected his commitment to Modernism. The Andrews House at #12 Lindo Park is the first of these. It was featured in an American Institute of Architects article as a prime example of Modern Residential Design(Appendix H). This and the Price Residence at 1351 Woodland are characteristic of the residences from this period. They are one story, presenting a face to the street which has few windows, but faces the kitchen to the street. Facing the rear yard these houses are essentially transparent with glass facing to a generously landscaped yard. The interiors are typically an open plan with all the living spaces connecting to each other with few walls. The private spaces are in a wing off the family spaces and also generously open to the garden.

The interiors are richly detailed wood. Typically Redwood, but other species were used. Though the plans were "open" in nature each space had a sense of enclosure while opening to it's garden and the interior spaces.

At this time brick was a major cladding material. He used "Jumbo" and "Roman" brick in

combination with large overhangs and moderately sloping roofs. Roofs were shakes or shingles. He also used wood siding as a cladding material when the horizontal dimension was to be emphasized.

Mr. & Mrs. Thomson toured many houses in the San Francisco Bay Area to refine the ideas explored in the Hill View Way house. They spent many years on these tours with their house in mind.

The Residence:

The site, 799 Hill View Way, in Arbutus Tract No. 2, A Subdivision of Lots 3 & 6 of the 20th Subdivision of the Bidwell Rancho, dated 1947. The house is on Lot 19. The first house was built by Jack Rawlins in 1953. It is next door to the Thomson house. The previous to the 1947 Subdivision the site was an oat field where city residents boarded their horses (see Appendix E).

The property is an interior corner lot and oddly shaped (See Appendix B). The building is placed on the site to take advantage of the East, morning sun, in the back yard and a generous drive in the front. The "T" shape allows these attributes of the site to become part of the house. This plan shape allows the car port to be the street side (West) of the short arm of the "T", while the living spaces occupy the leg and other arm (East and South).

The building responds to the west facing front elevation by selectively placing windows and using long overhangs to mediate the strong summer sun common in Chico. In the winter the sun shines on this wall creating a warm wall in Winter. This is where proportion is important in the height of the eave line which allows this warm winter wall and cool summer wall. The east face is a glass wall looking out to a pool with a large porch being an outdoor room, once again shaded in the summer and sunlit in the Winter. It also allows the winter sun to come inside thereby warming the wooden interior.

This building represents Thomson's architectural ideals in an elegant manner and as a minimalist statement of the concept of residence. The exterior has three materials, Redwood, glass and roof shingle. The interior of the residence is Redwood and glass. The Redwood repeats the exterior by creating a warm, woodsy and secure feeling. While the transparency of the glass provides a constant connection to the generously landscaped yard, creating no distinction between inside and outside but for the glass thermally separating them. The building's proportions set the height of the eaves and the roof ridge in perfect harmony with the large overhang and the height of the walls.

The exterior is 1x6 Tongue and Groove siding. The material is grain matched Old Growth Redwood. The original roof was Redwood shingle, but has been replaced by a heavy edge composition shingle resembling the wood shingles. The exterior Redwood siding has not changed and is painted the same color as the original but is an opaque stain rather than transparent. The concrete drive is original. The plantings in the South front yard are original however the side strip, West, has been changed to lawn (See Appendix F & Summary).

Construction began in 1957 and was completed in March of 1958. Larry and Genie Thomson lived in the house. He passed away in 1984 and she passed away in 1997. The ownership of the property passed to their son, Tom, and his wife, Mary Anne. The house was then rented to Marsha Alder until 2006 when Tom and Mary Anne returned to reside in Chico.

Overview:

Thomson's architectural education spanned the major ideas of designing buildings in the 20th Century. His University experience was based upon the educational principles of the Beaux-Arts School. While his Architectural experience was based upon the principles of Modernism initially exercised in the offices of Ernest Kump & Associates in Fresno, Mr. Kump was a student of Walter Gropius, the famed German Modernist Architect at Harvard(1), and of Traditional Japanese Architecture popular in the San Francisco Bay Area in the 1950's and 60's.

In this Bay Area Modern style residence he carefully blended the principles of the Beaux-Arts, Modernism and Japanese architecture to integrate the interior and exterior into a comprehensive composition of solidity and transparency.

Thomson's design philosophy was to create buildings using the meaningful elements of the building such as volume, texture and proportion in response to sun, shadow and environs to shape and conform to the uses of the place.



Exterior

Interior to back yard



References:

Footnotes:

- (1) www.historicfresno.org/biographies/ernestkumpir
- (2) www.historicfresno.org/tours/wilson.htm
- (3) Cardwell, Kenneth: Bernard Maybeck: Artisan, Architect, Artist; Peregrine Smith, Inc. 1977.

Appendices:

- (A) Chico Area Vicinity Map--
- (B) Site Plan of 799 Hill View Way, Chico, CA. 95926
- (C) Architectural Projects Prior to 1955—Office Brochure.
- (D) Project List L. G. Thomson & Associates 1955 to 1988.
- (E) Subdivision Map "Arbutus Tract No. 2" dated February 1947.
- (F) Photograph of Residence dated August, 2015.

Other items:

1. CNR Article #1—www.newsreview.com/chico/content: Mar. 30. 2006. *Chico News & Review* Designs on Chico, by Dave Kelly.
2. CNR Article #2—www.newsreview.com/chico/content: Jun 20, 2013 *Chico News & Review*—Life as a House
3. Sacramento Bee article about 799 Hill View Way, about 1960, not found.
4. Chico Enterprise Record Articles;
 - a. "TriCounties Bank Grows" --Durham Branch
 - b. "Architects, Consultants hired for (Butte County) Libraries"
 - c. "Chico Architect Receives Award"- received 1970 Honor Award for design of Chico Senior High School.
 - d. "Local Architect Appointed To Handle Planning for CSU". 1977
 - e. "Golden Rose Award Winner" for 1983 for the Chico Municipal Center.
 - f. "New Library" Butte County Library in Chico. 1981.
 - g. In each district his School Building received notice in the paper both at it's approval by the Board of education and at it's completion.
 - e. *Williams Sun Herald*, "Williams Middle School Groundbreaking", May 12. 1982.

Appendices:

- Appendix A: Chico Area Vicinity Map

- Appendix B: Site Plan of 799 Hill View Way,
Chico, CA. 95926

- Appendix C: Architectural Projects Prior
to 1955—Office Brochure.

- Appendix D: Architectural Project List L. G. Thomson &
Associates, A.I.A. 1955 to 1988.

- Appendix E: Subdivision Map “Arbutus Tract No. 2”
dated February, 1947.
Lot 19—799 Hill View Way

- Appendix F: Photograph of Residence
dated August, 2015.



- Appendix G: Northern California Map of L. G. Thomson
Projects

- Appendix H: American Institute Article about
Andrews House

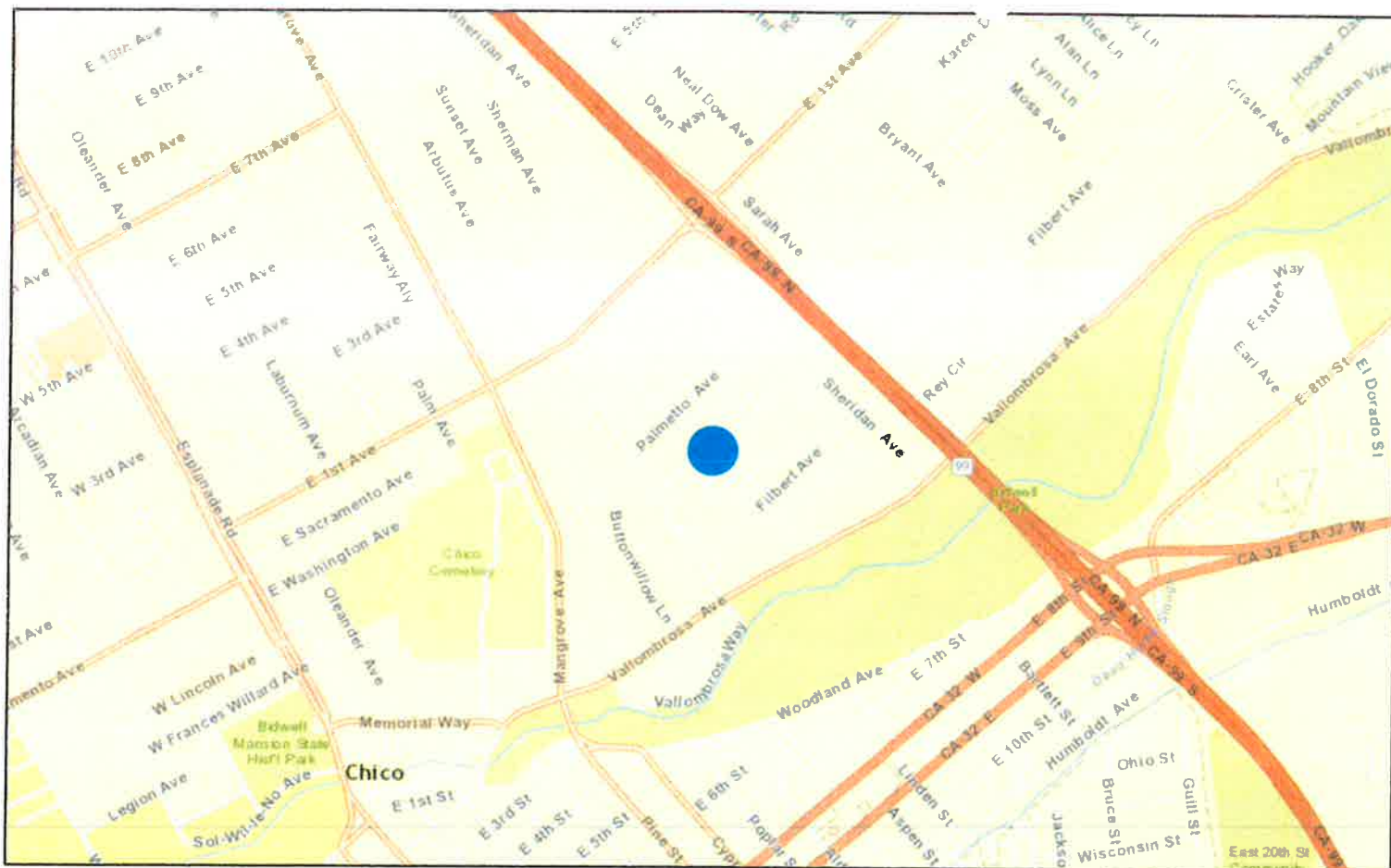
Viewer Map



January 5, 2016

-  Find Results (Points)
-  Find Results (Polygons)

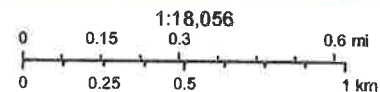

Sources: Esri, HERE, DeLorme, USGS, Intermap, increment P Corp., NRCAN, Esri Japan, METI, Esri China (Hong Kong), Esri (Thailand).

Me
Copyright 2015

Appendix A: Chico Area Vicinity Map

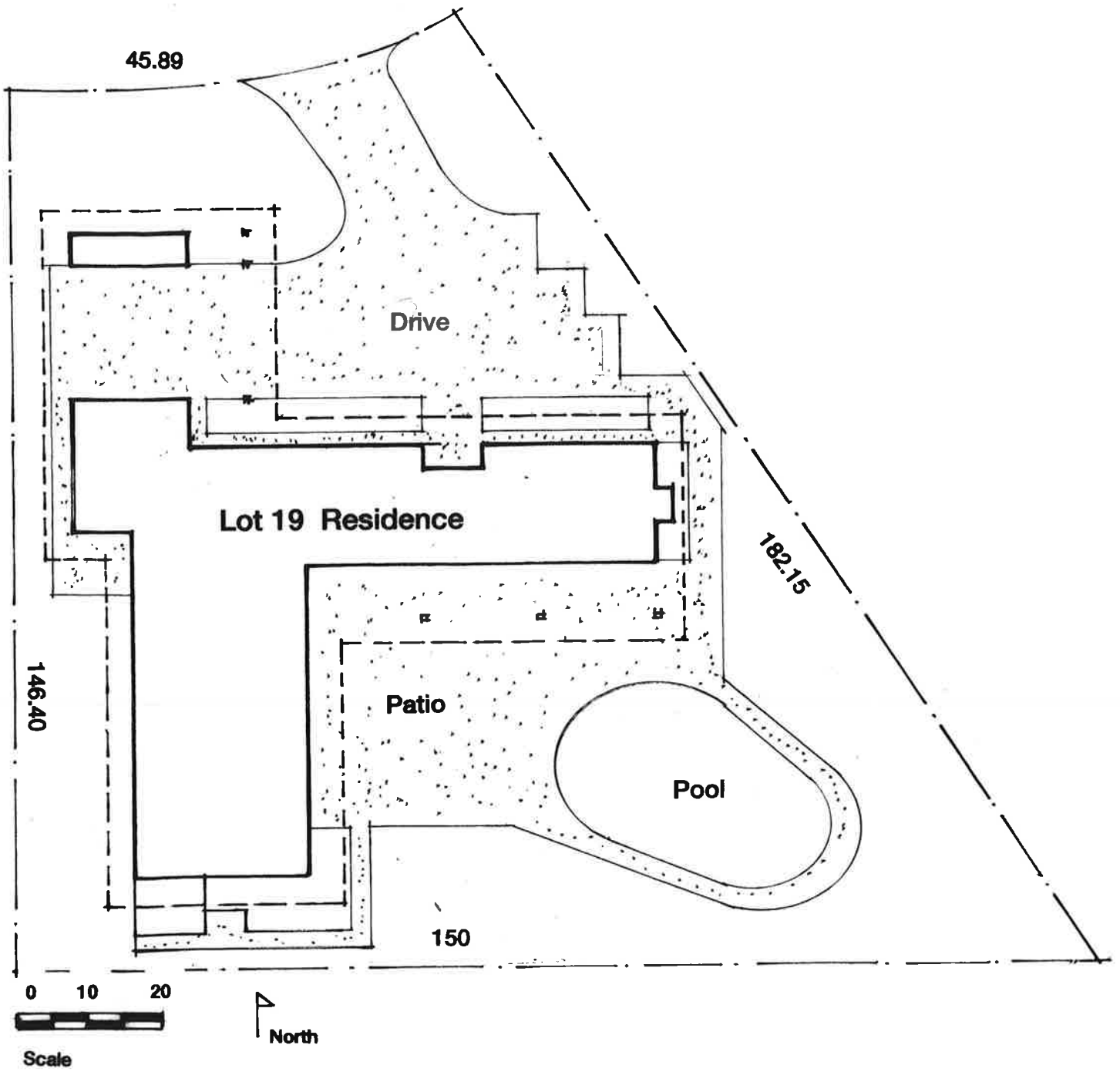

Appendix B: Site Plan of 799 Hill View Way,
Chico, CA. 95926

ARCHITECTS CONSULTANTS

LAWRENCE G THOMSON
ARCHITECT - A. I. A.

KEY PERSONNEL

Lawrence G. Thomson

Architect, A.I.A.

Education

University of California - 1931

License

State of California, Architect's License C-37

James W. Murphey

Education

University of California - 1941

License

State of California, Architect's License - C-4

James P. Cannon

Education

Harvard University - 1929
Architectural School

Henry F. Davis

Education

University of Nevada - 1935

CONSULTANTS:

Structural Engineer F. W. Ballberg
San Francisco, Calif.

Mechanical Engineer Lester A. Stearn
Sacramento, California

Electrical Engineer Carl E. Koch
Sacramento, California

DRAWINGS . . .

.

Chico Junior High School
Chico, California

Cafeteria Building
Chico High School

Music & Homemaking Building
Chico High School

Chapman Elementary School
Chico, California

Rosedale Elementary School
Chico, California

Sierra View Elementary School
Chico, California

Parkview Elementary School
Chico, California

Pleasant Valley School
Chico, California

Greenville Elementary School
Greenville, California

Auto & Shop Building
Orestes High School

Multi-Use Building
Portola Elementary School

Homemaking Building
Orland Joint Union High School

Gymnasium Building
Orland Joint Union High School

New Elementary School
Corning, California

Red Bluff High School
Red Bluff, California

Red Bluff Elementary School
Red Bluff, California

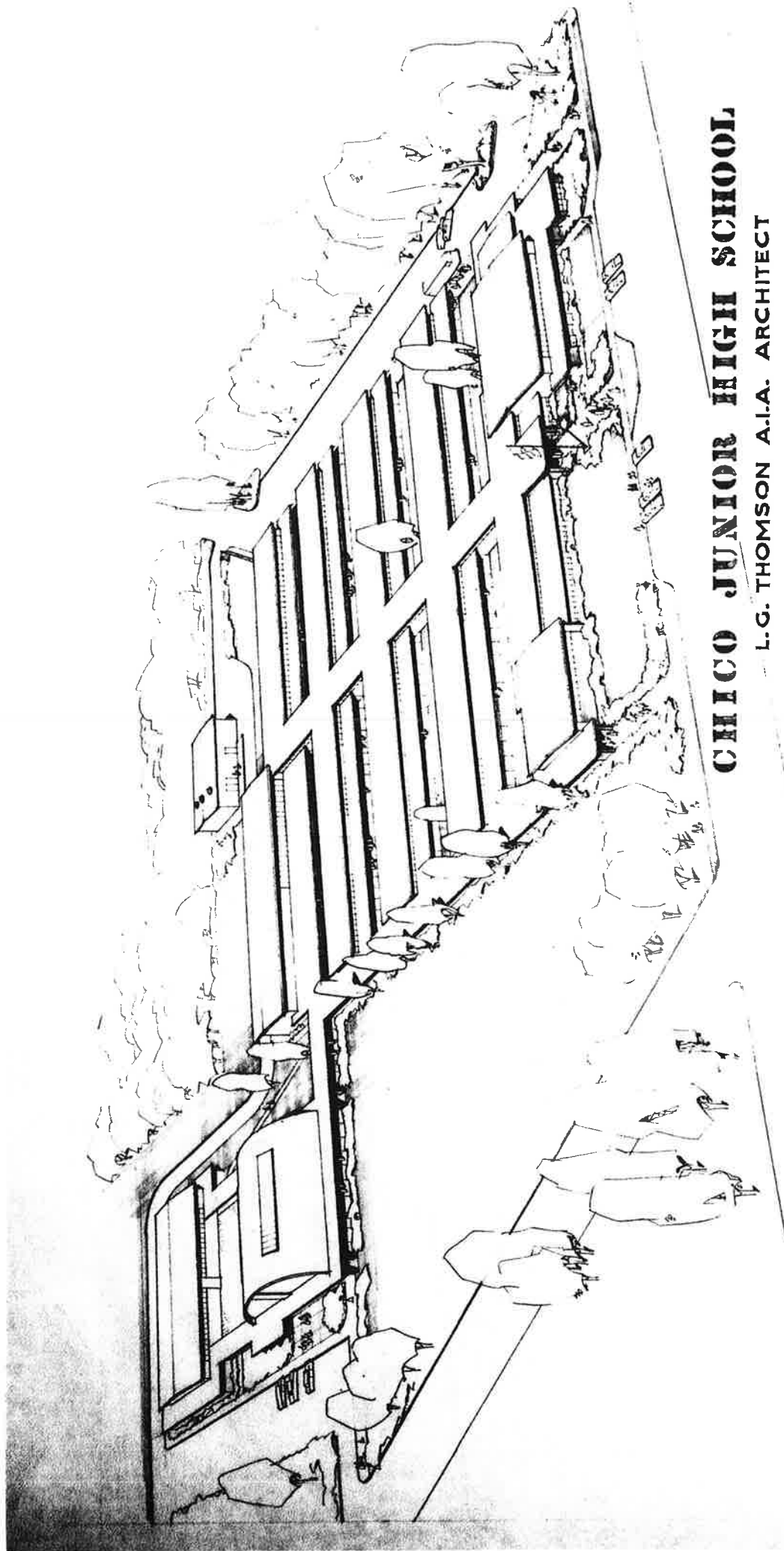

CHICO JUNIOR HIGH SCHOOL

L.G. THOMSON A.I.A. ARCHITECT

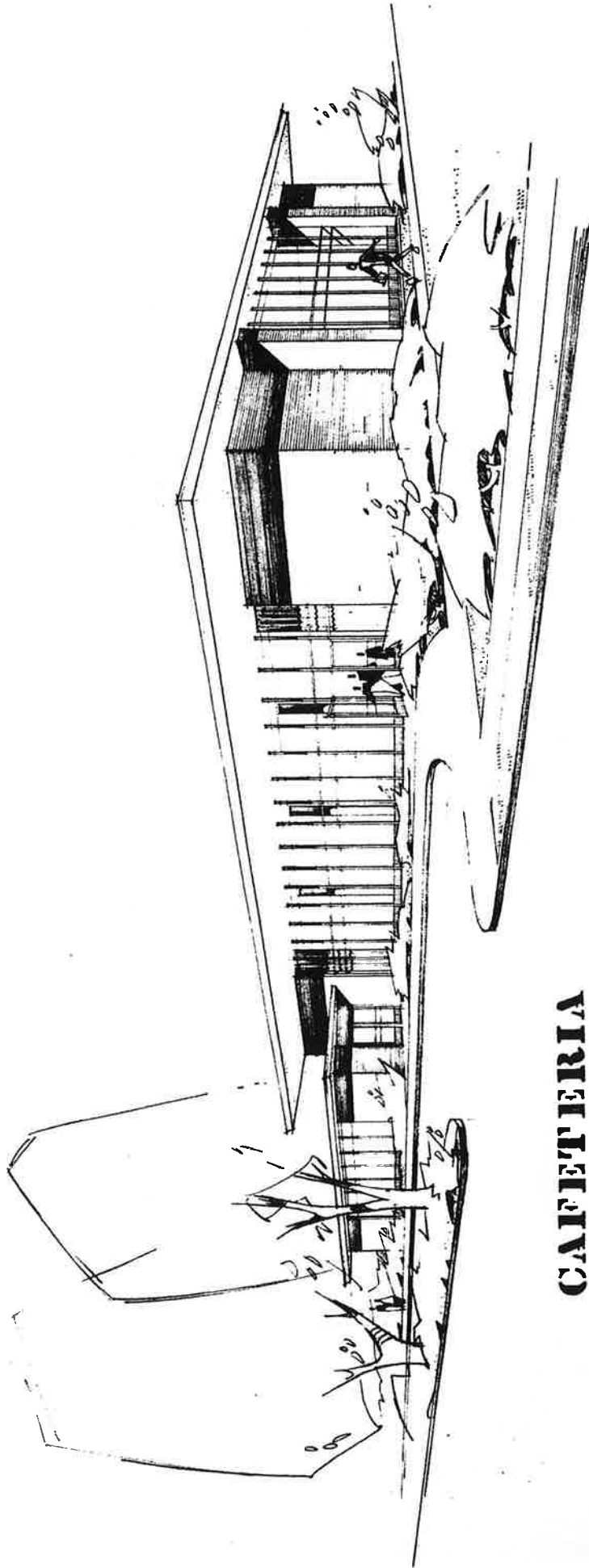

CAFETERIA
CHICO HIGH SCHOOL
L.G. THOMSON A.I.A. ARCHITECT

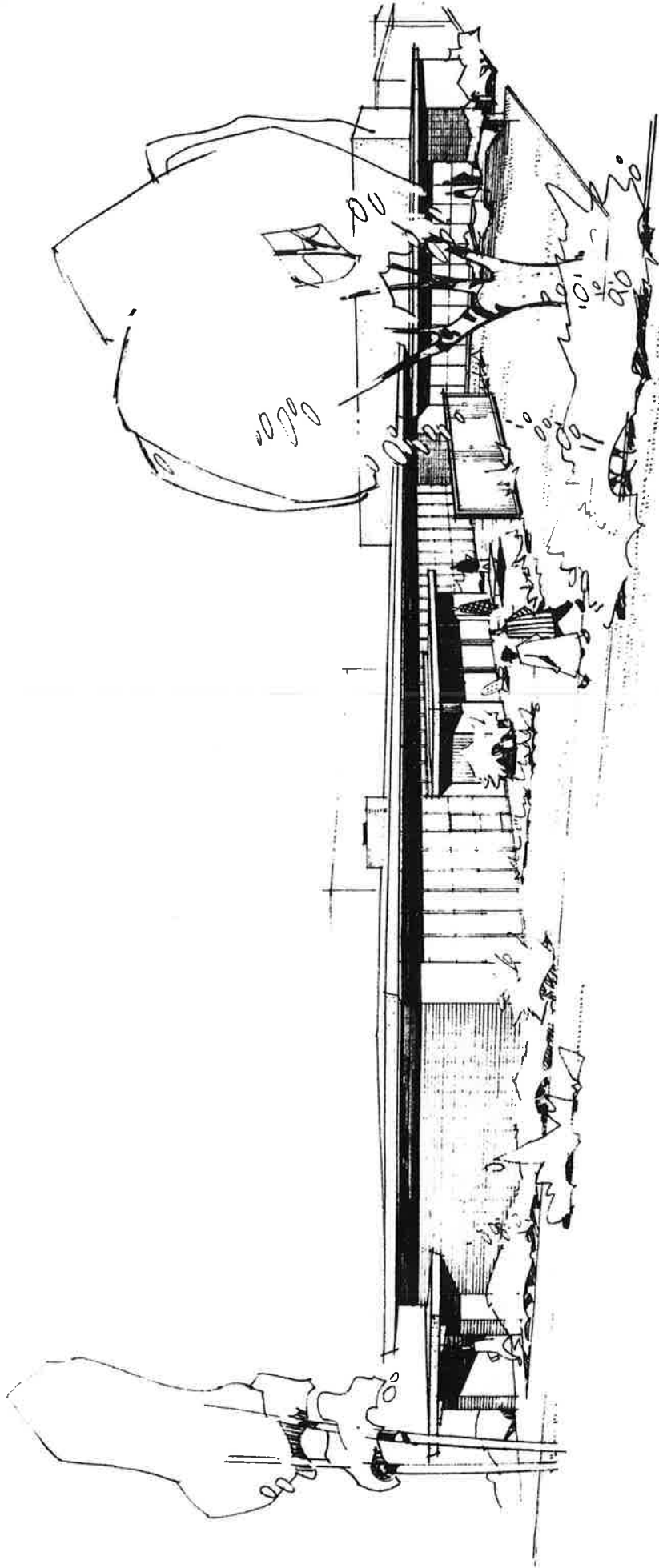

MUSIC & HOMEMAKING BUILDING

CHICO HIGH SCHOOL

E. G. THOMPSON, A.S.A., ARCHITECT

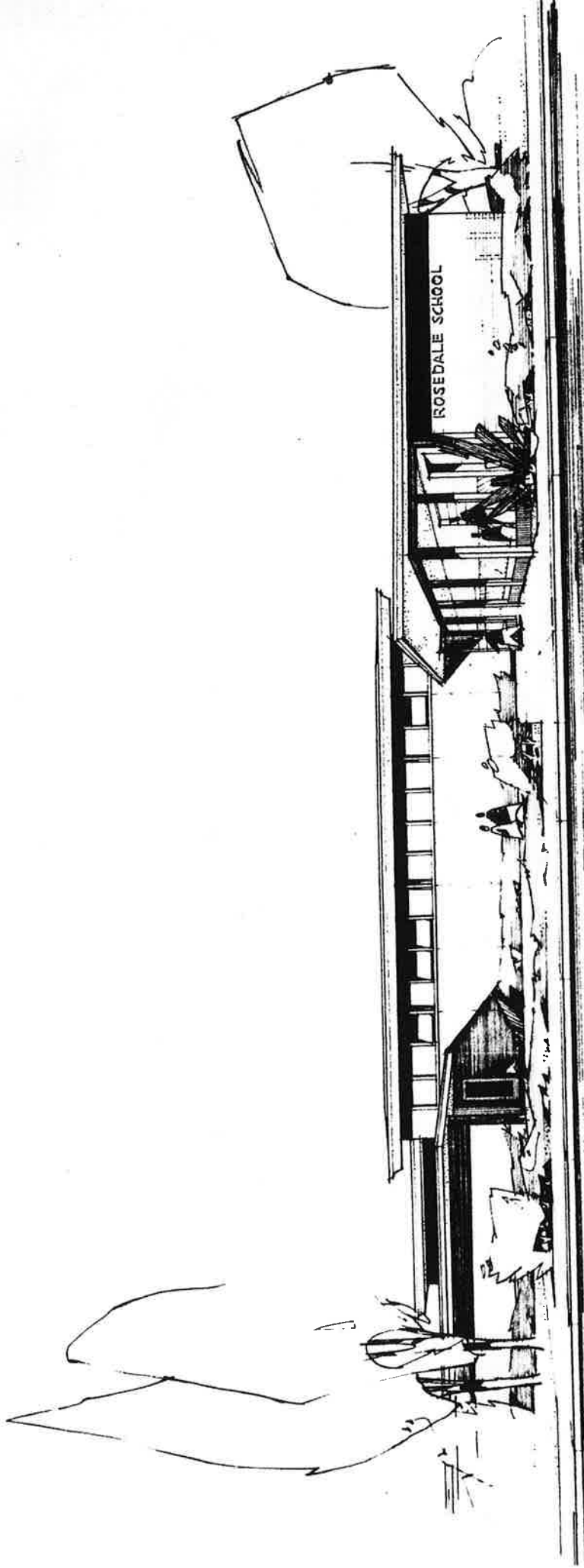

ROSEDALE ELEMENTARY SCHOOL

L.G. THOMSON A.I.A. ARCHITECT

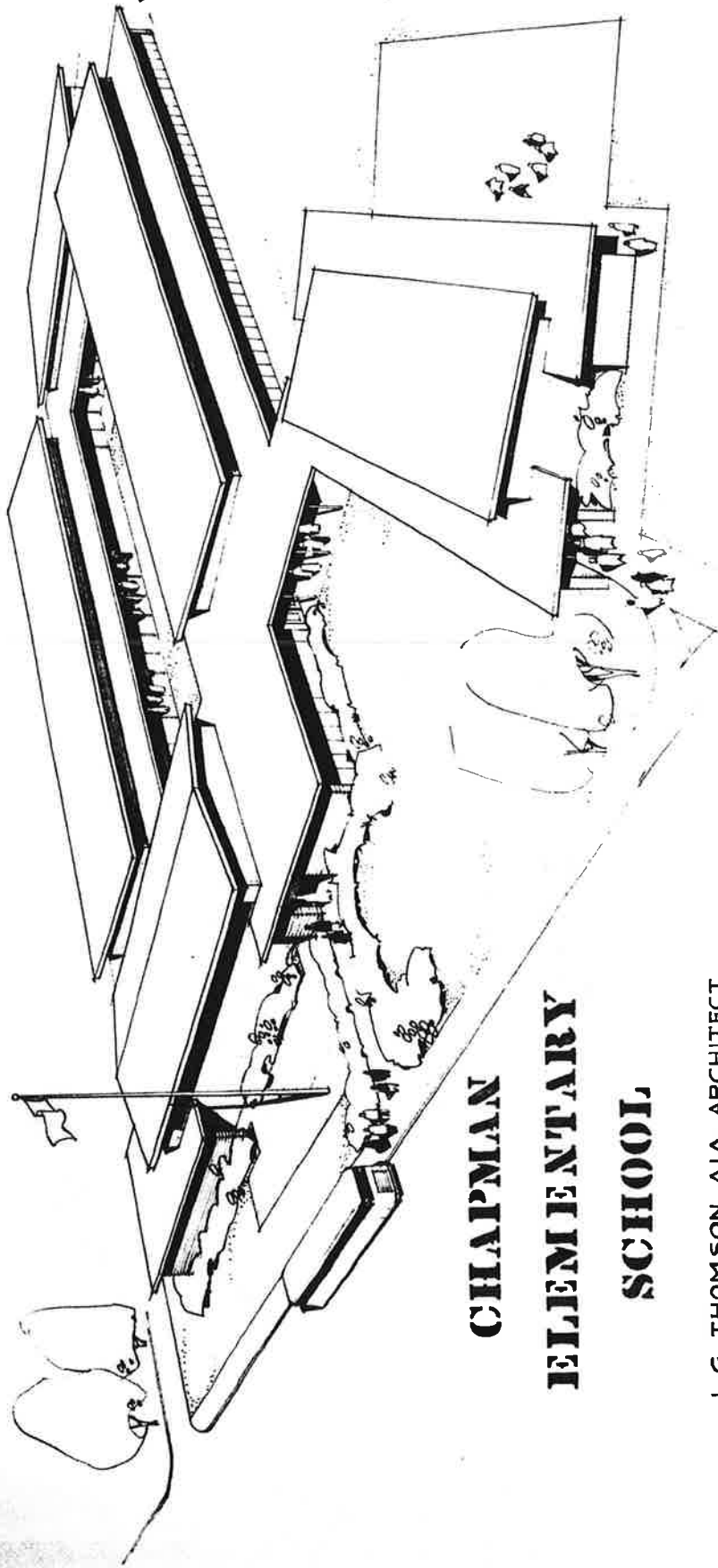

**CHAPMAN
ELEMENTARY
SCHOOL**

L.G. THOMSON A.I.A. ARCHITECT

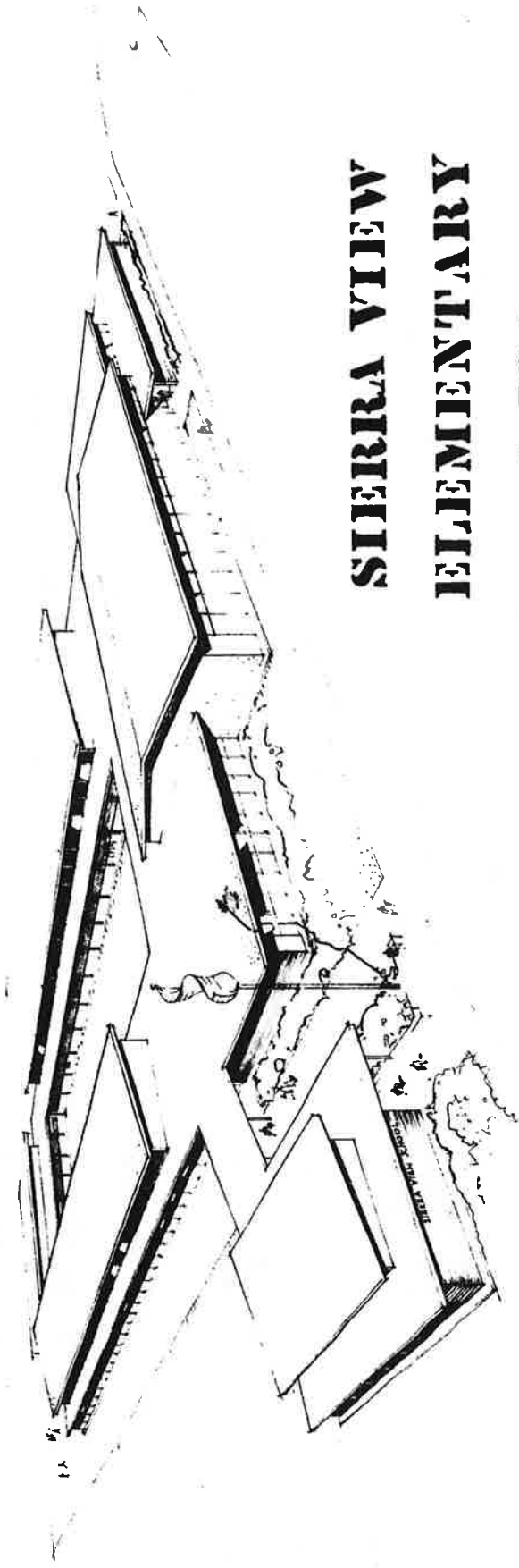

**SIERRA VIEW
ELEMENTARY
SCHOOL**

L.G. THOMSON A.I.A. ARCHITECT

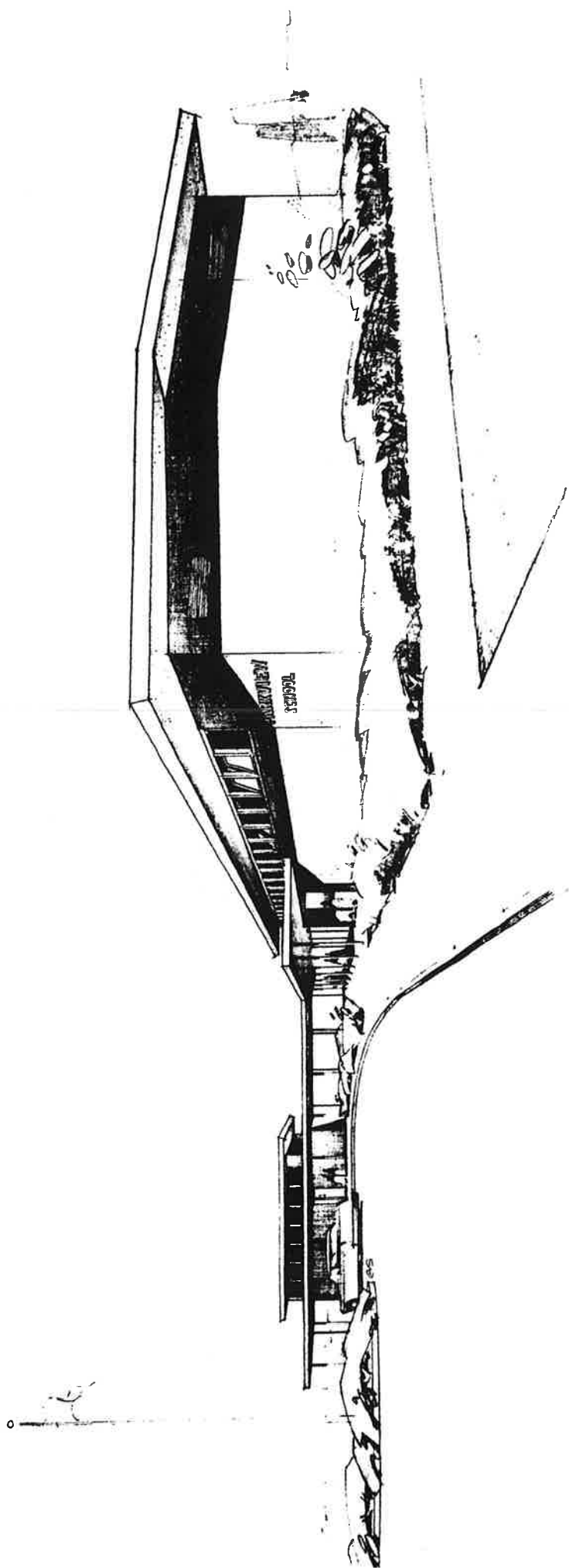

PARKVIEW ELEMENTARY SCHOOL
CITY SCHOOL DISTRICT

ARCHITECT

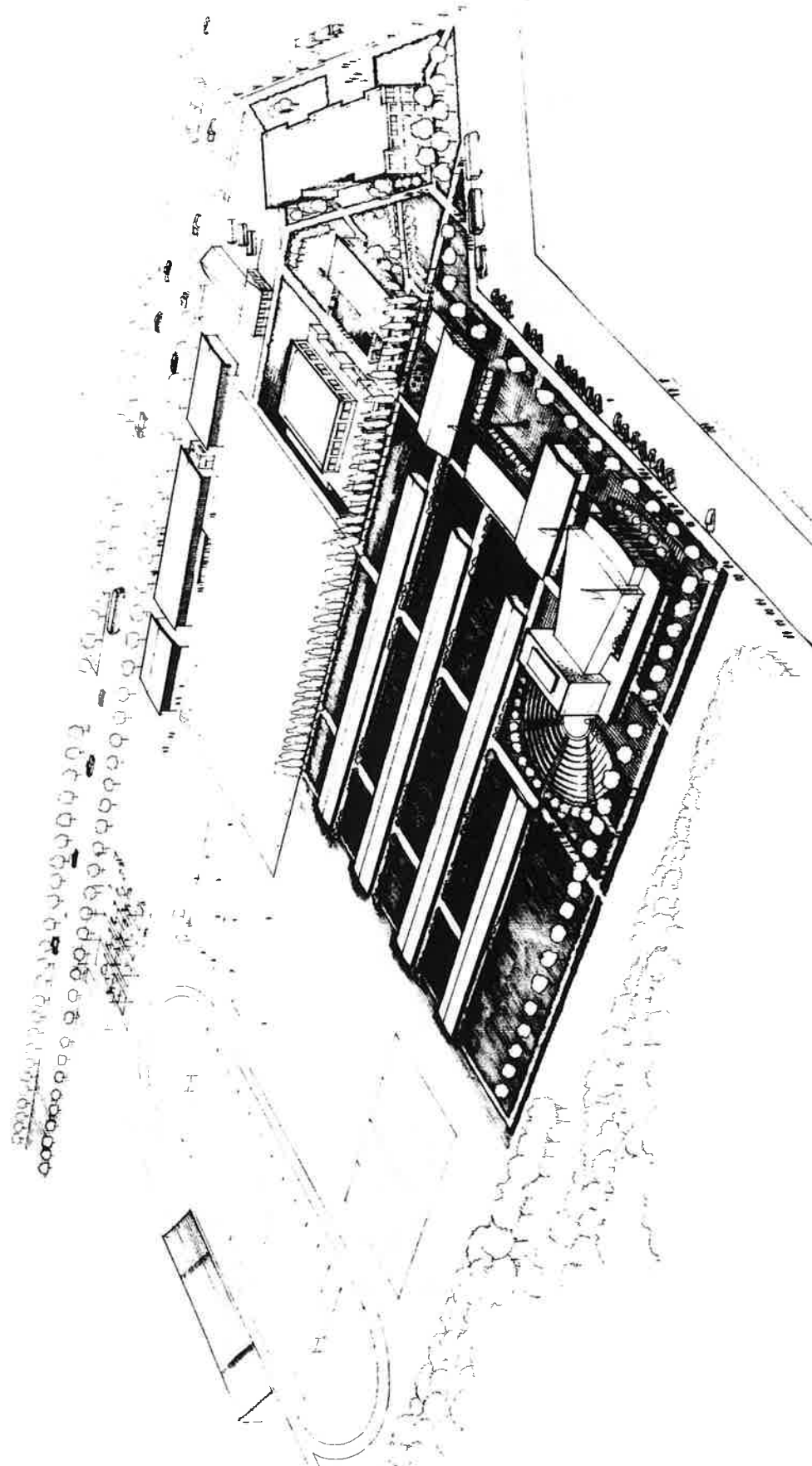



IRID BLURF UNION HIGH SCHOOL
THOMSON & EVANS ARCHITECTS

SITE UTILIZATION PLAN RED BLUFF UNION HIGH SCHOOL

THOMSON & EVANS
ARCHITECTS
OAKLAND CALIFORNIA

SCALE:  100'

LEGEND:

-  EXISTING BUILDINGS
-  FUTURE CONSTRUCTION
-  BUILDING TO BE REMOVED

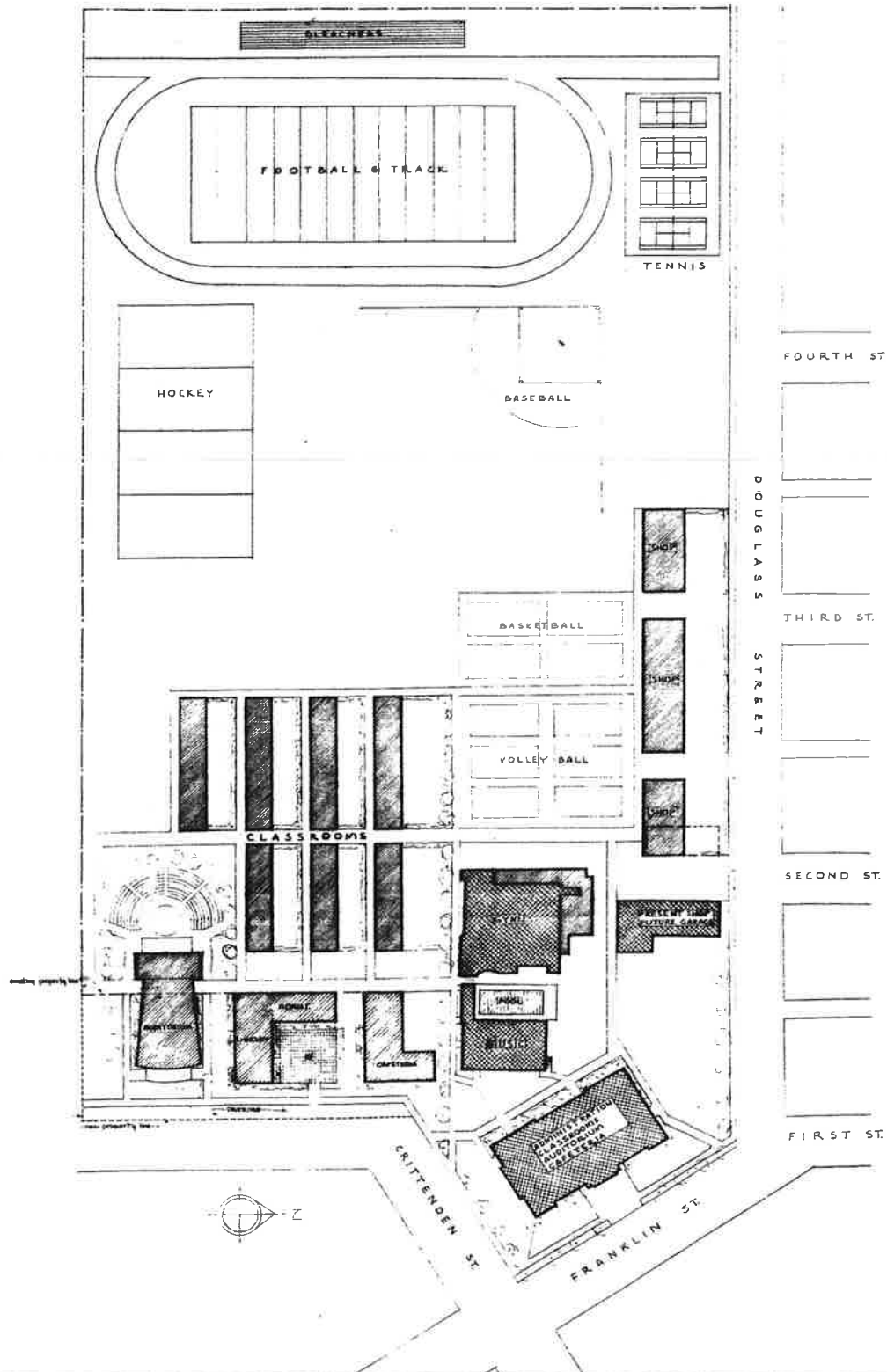

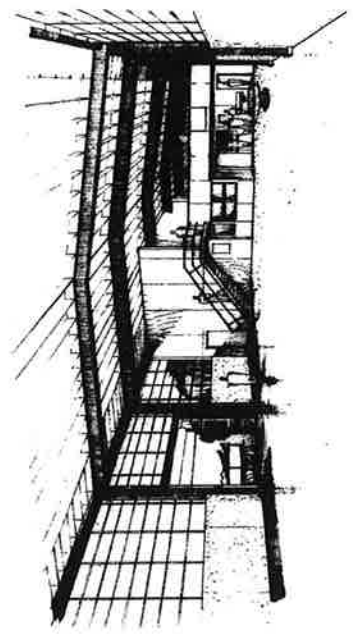
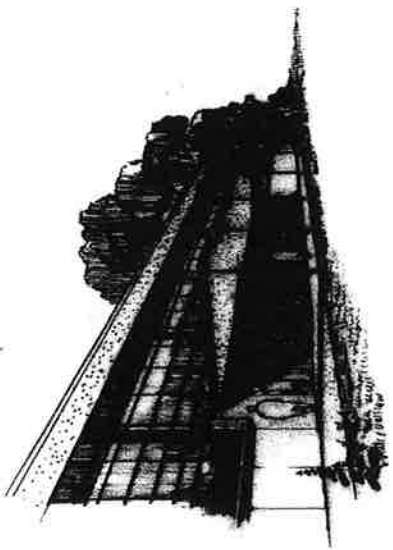
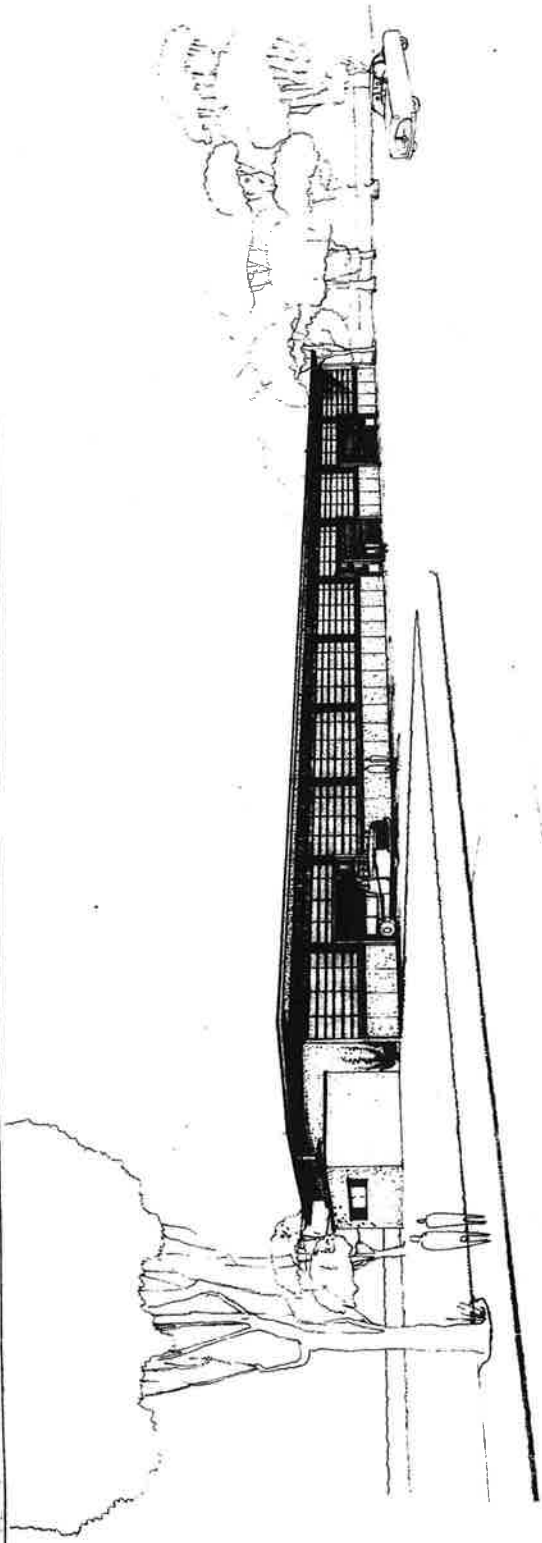

SHOP BUILDING
RED BLUFF UNION HIGH SCHOOL
THOMSON & EVANS ARCHITECTS

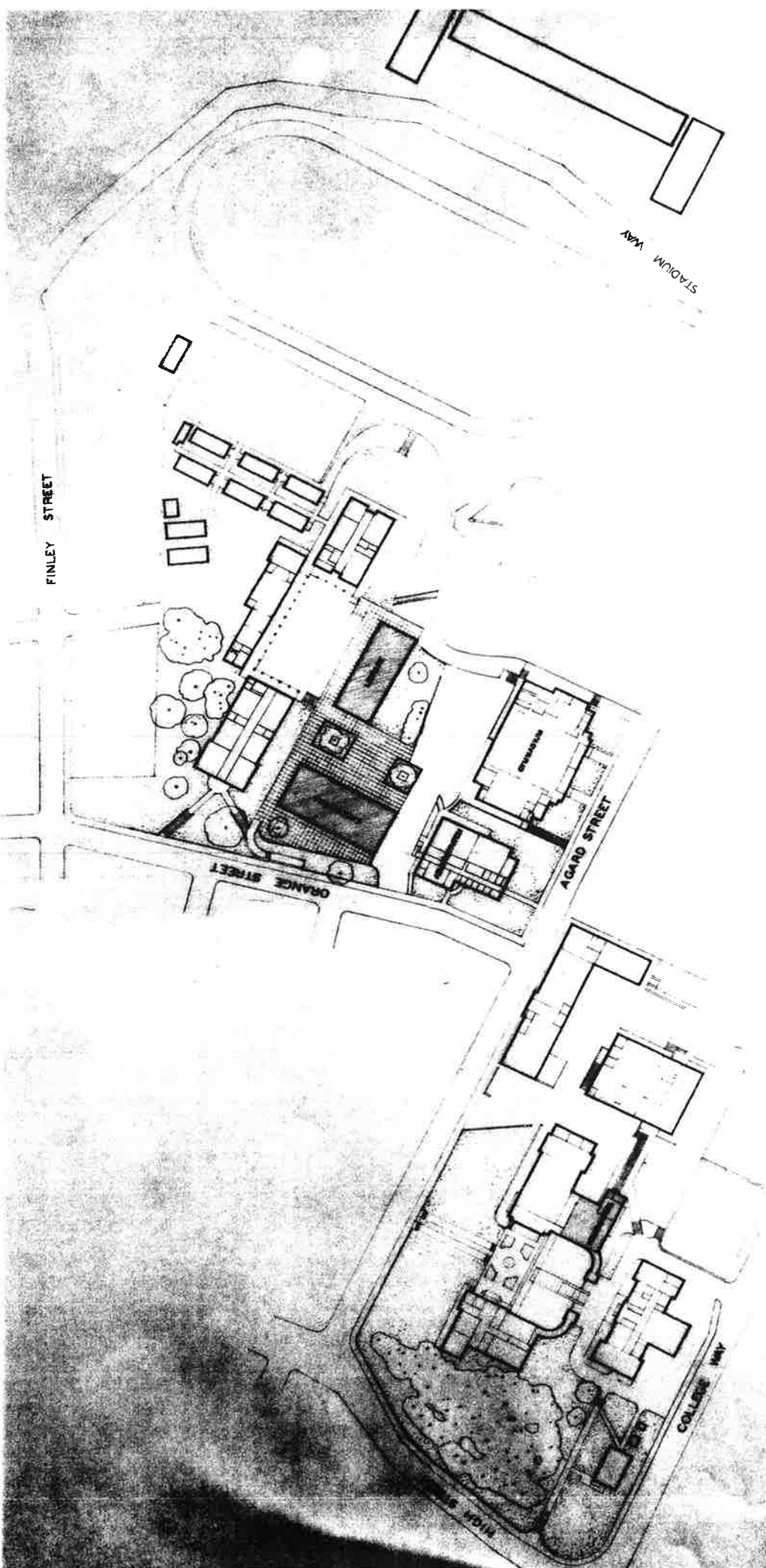

NEW AND REMODELED CONSTRUCTION
EXISTING CONSTRUCTION

0 50 100 200
20 JULY 1955

**SITE DEVELOPMENT PLAN
PLACER UNION HIGH SCHOOL**

35

WOODED AREA

WOODS

SUNNYS

EXISTING ROAD

US HIGHWAY NO 49

PARKING

PARKING

PROPOSED BYPASS

SITE DEVELOPMENT PLAN SIERRA COLLEGE

SCALE: 1" = 20'

LEGEND

- 1. Administration
- 2. Athletic Theater, Music (Future)
- 3a. Art, Room Expansion
- 3b. Science
- 3c. Business, Engineering, Mathematics
- 4. Library (Future)
- 5. Student Union (Future)
- 6. Girls' Gymnasium
- 7. Shop (Future)
- 8. Shop (Future)
- 9. Shop (Future)
- 10. Student Housing
- 11. Boys' Tennis Courts
- 12. Boys' Basketball Courts
- 13. Swimming Pool (Future)
- 14. Girls' Basketball Courts
- 15. Girls' Tennis Courts
- 16. Archery
- 17. Baseball Courts
- 18. Baseball Field
- 19. Boys' Play Field
- 20. Boys' Play Field (Future)
- 21. Football Field (Future)
- 22. Football Field (Future)
- 23. Football Field (Future)
- 24. Field House (Future)
- 25. Field House (Future)

2

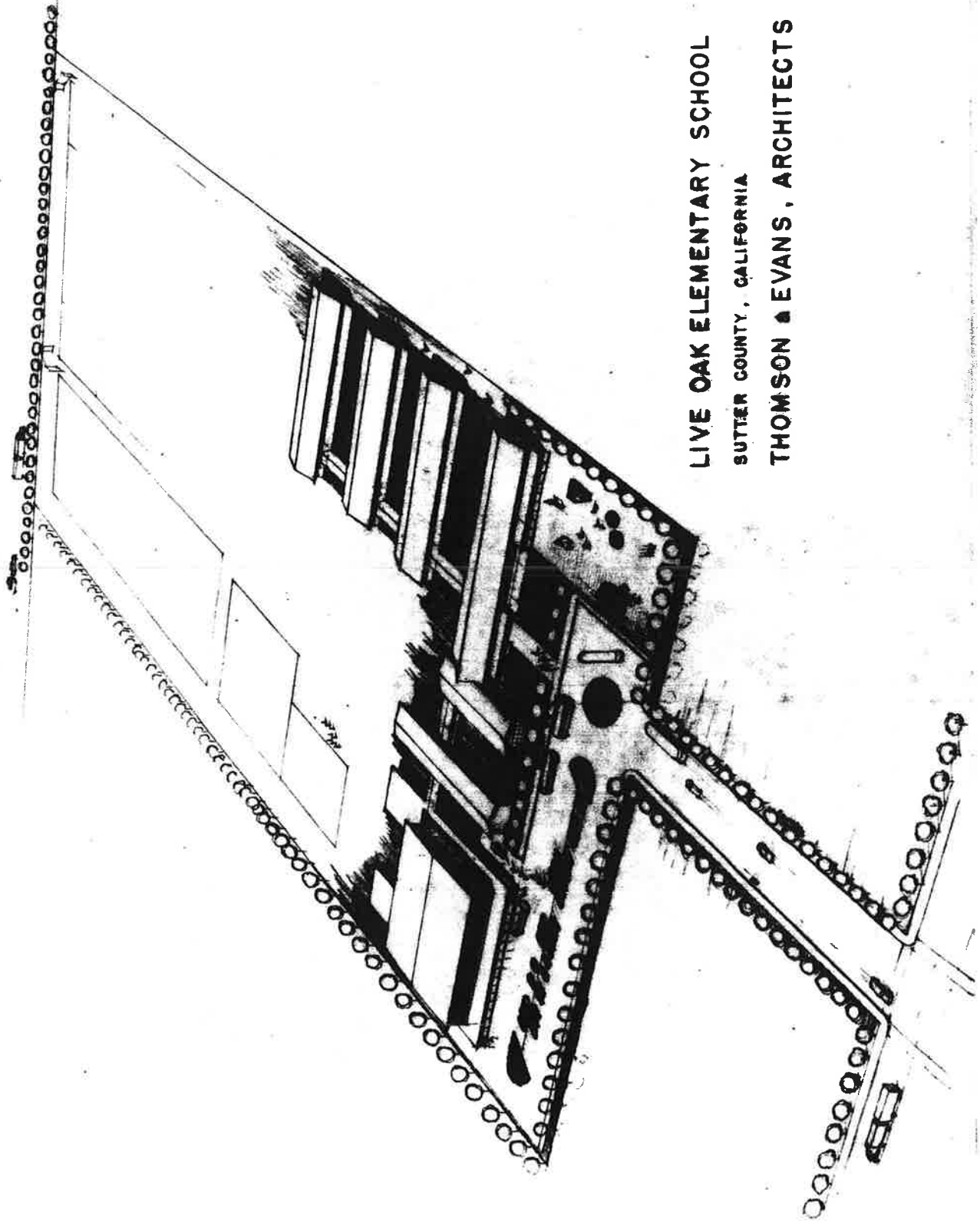

LIVE OAK ELEMENTARY SCHOOL
SUTTER COUNTY, CALIFORNIA
THOMSON & EVANS, ARCHITECTS

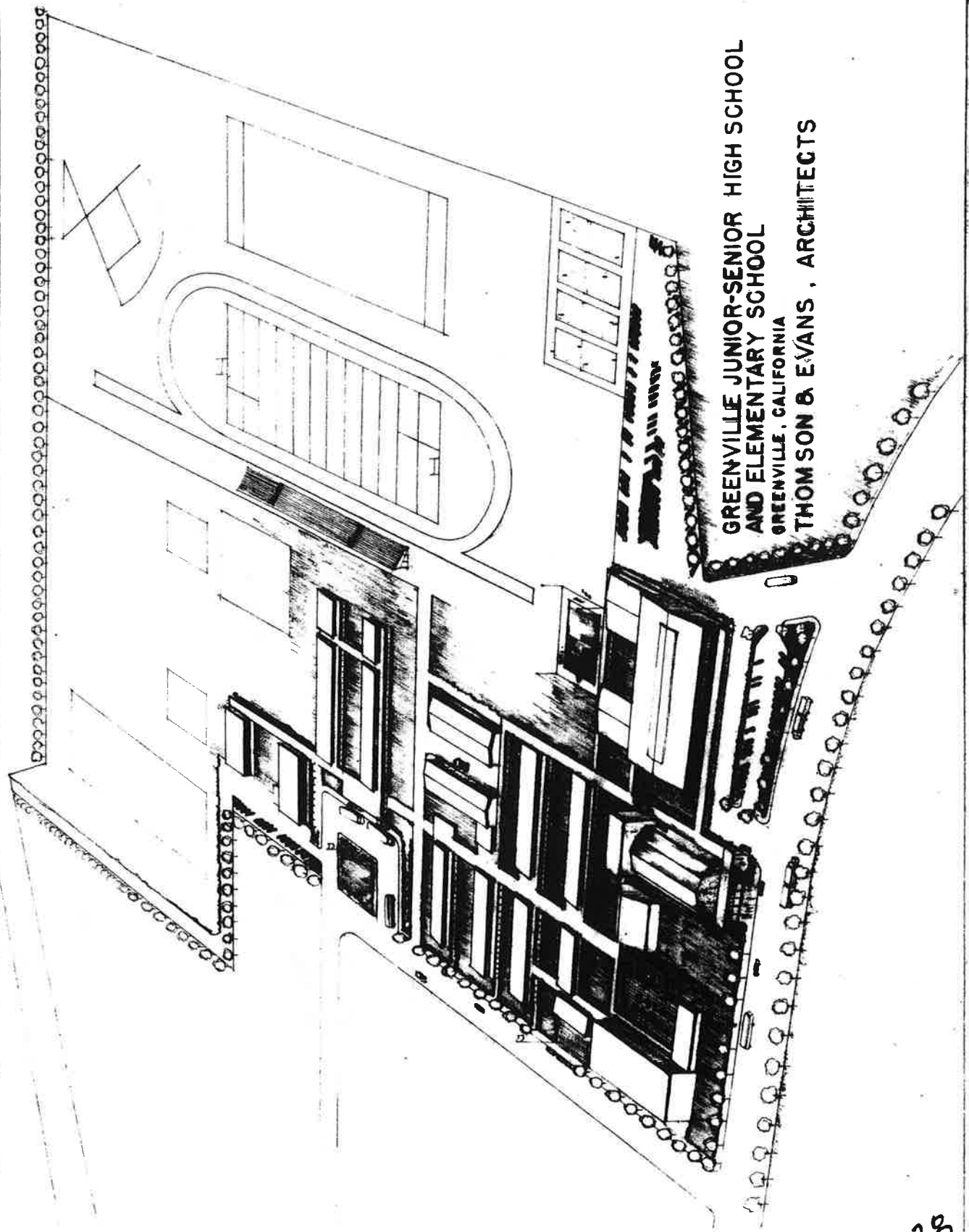

GREENVILLE JUNIOR-SENIOR HIGH SCHOOL
AND ELEMENTARY SCHOOL
GREENVILLE, CALIFORNIA
THOMSON & EVANS, ARCHITECTS

GREENVILLE

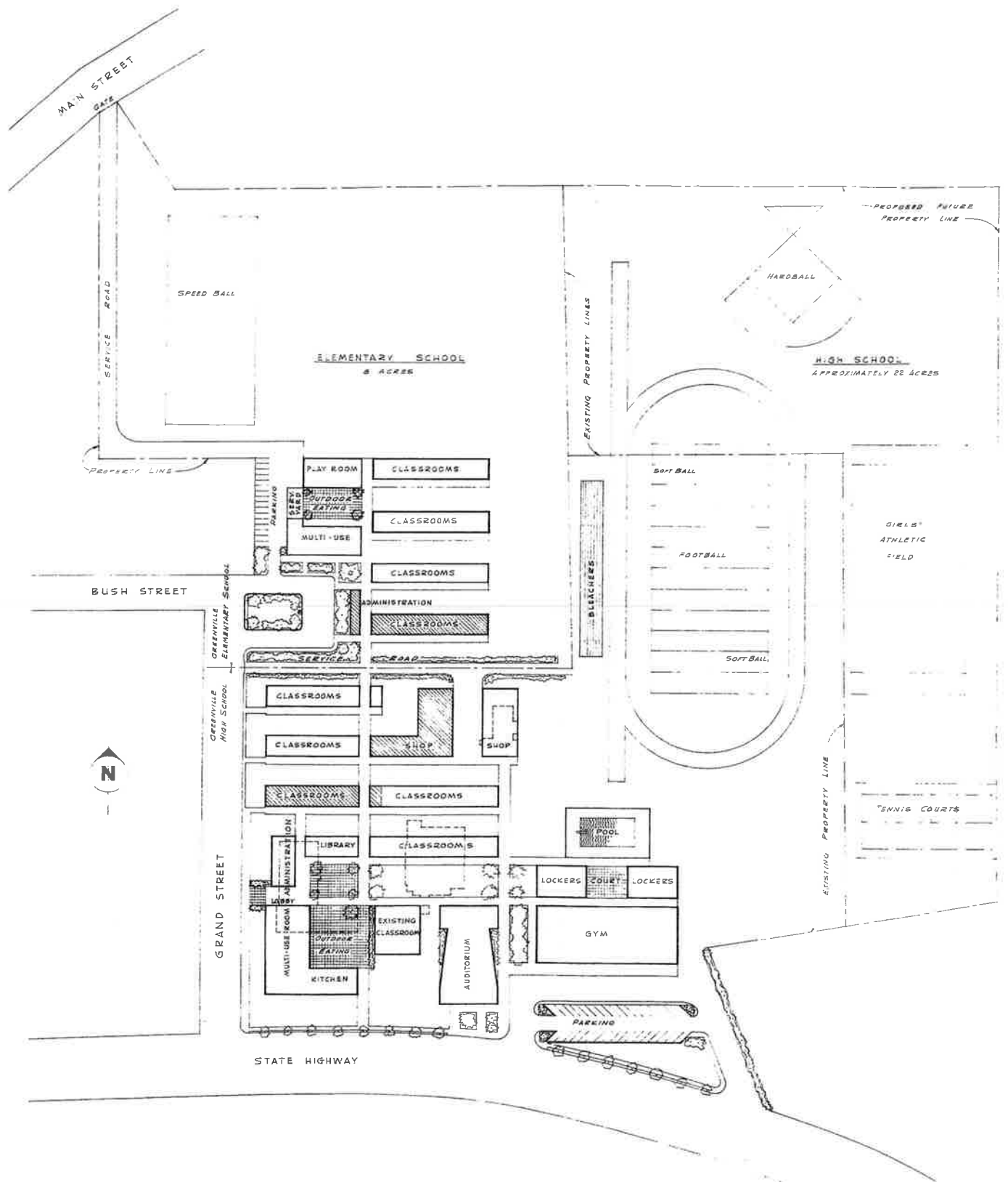

SITE UTILIZATION PLAN

LEGEND

- 1949 CONSTRUCTION NEEDS
- EXISTING BUILDINGS
- FUTURE CONSTRUCTION

SCALE IN FEET 0 50 100 200 300

THOMSON & EVANS

• ARCHITECTS •

OAKLAND • CALIFORNIA

37

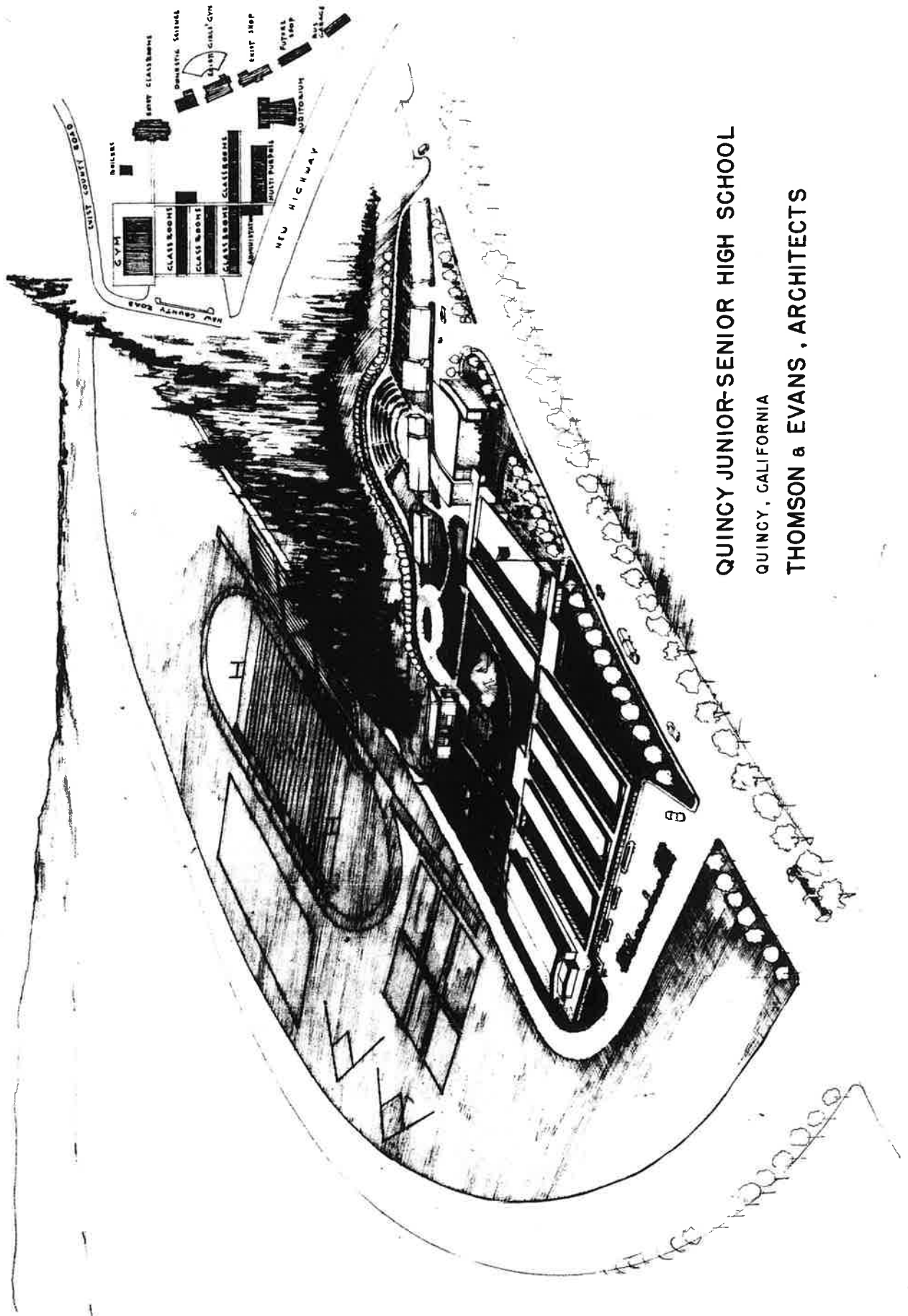

QUINCY JUNIOR-SENIOR HIGH SCHOOL
 QUINCY, CALIFORNIA
 THOMSON & EVANS, ARCHITECTS

40



PLUMAS COUNTY UNION HIGH SCHOOL DISTRICT

QUINCY

SITE UTILIZATION PLAN

SCALE IN FEET 

LEGEND

-  1948 CONSTRUCTION NEEDS
-  EXISTING BUILDINGS
-  FUTURE CONSTRUCTION

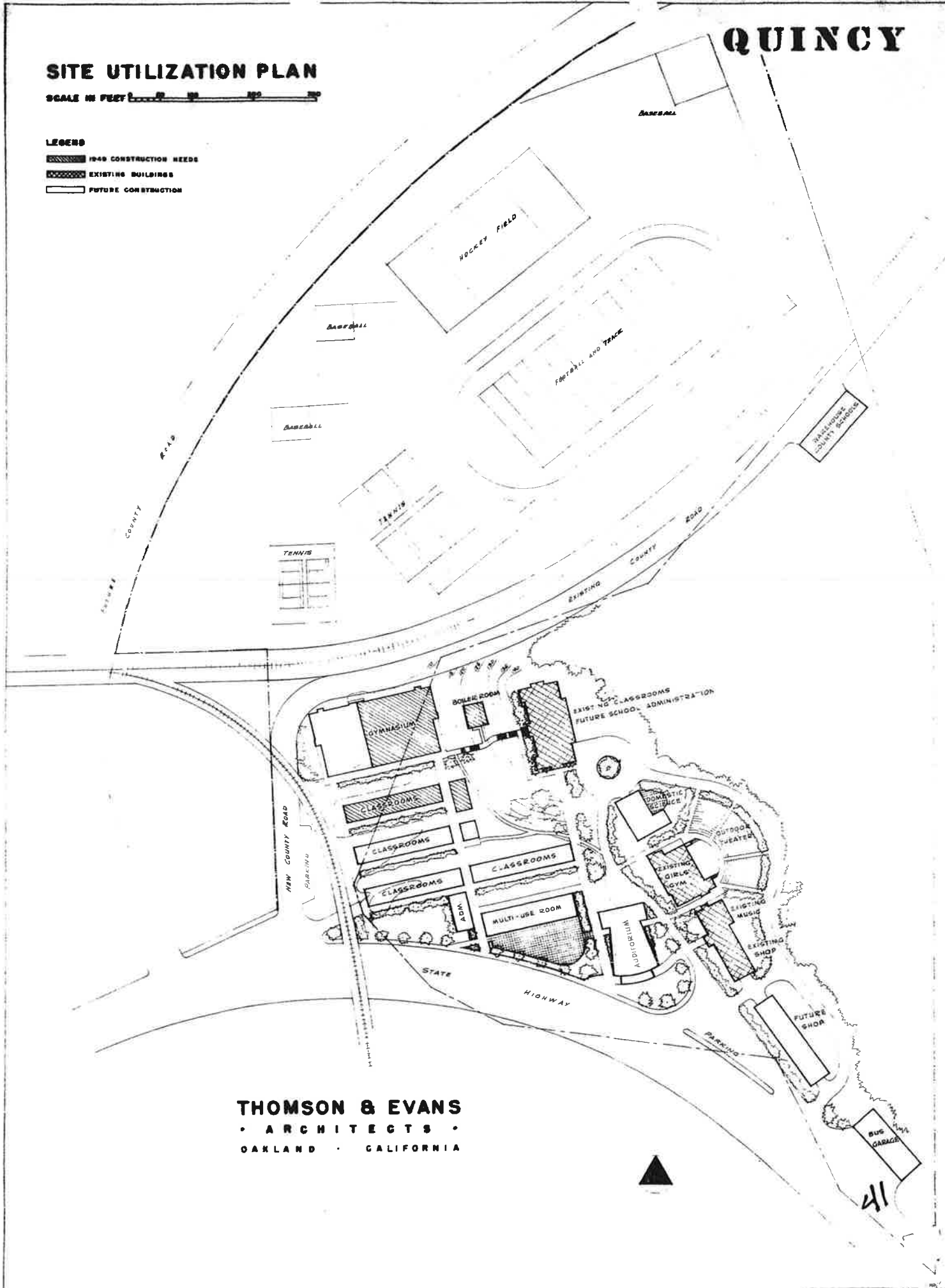

THOMSON & EVANS
• ARCHITECTS •
OAKLAND • CALIFORNIA

41

PROJECTS...

CLIENT,
LOCATION, &
DATE:

CONTRACT PRICE, INCLUDING SITE
WORK, UTILITIES, PAVING, ETC.
(COMPLETE):

Brentwood Elementary School Brentwood, California 1948	\$ 63,315.00
Wisman Elementary School Wisman School District Mountain View, California 1948	\$108,000.00
Tennyson Elementary School Hayward, California 1949	\$100,987.00
Quincy High School Classrooms & Gymnasium Quincy, California 1949	\$385,000.00
Live Oak Elementary School Live Oak, California 1949	\$ 87,005.00
Greenville Elementary School Greenville, California 1949	\$125,998.00
Greenville High School Classrooms & Shop Building Greenville, California 1949	\$197,998.00
Red Bluff High School Shop Building Red Bluff, California 1949	\$ 76,900.00
Chester High School Complete High School Chester, California 1950	\$225,177.00

Red Bluff High School Boys & Girls Locker Girls Gymnasium Red Bluff, California 1950	\$117,857.00
Elkins Elementary School Paskenta, California 1950	\$ 37,053.00
Taylorville Elementary School Taylorville, California 1950	\$ 44,593.00
Red Bluff High School Science Classrooms Boiler Plant Red Bluff, California 1950	\$323,730.00
Portola High School Shop Building & Classrooms Portola, California 1951	\$111,950.00
Fairview Elementary School Orland, California 1951	\$129,354.00
Pleasant Valley Elementary School Chico, California 1952	\$237,578.00
Chico Junior High School Chico, California 1952	\$1,380,300.00
Chico High School Music & Homemaking Building Chico, California 1952	\$198,000.00
Chico High School Cafeteria Building Agriculture Building Chico, California 1952	\$223,300.00

Chapman Elementary School Chico, California 1952	\$337,411.00
Rosedale Elementary School Chico, California 1952	\$347,388.00
Sierra View Elementary Chico, California 1952	\$294,807.00
Parkview Elementary School Chico, California 1952	\$242,424.00
Parkview Multi-Use Building Chico, California 1953	\$ 73,485.00
Biggs Elementary School Biggs, California 1953	\$100,100.00
Chester High School Music & Shop Building Chester, California 1953	\$104,000.00
Greenville Elementary School Classroom Addition Greenville, California 1953	\$112,000.00
Live Oak Elementary School Classroom Additions Live Oak, California 1953	\$ 72,613.00
Orland High School Gymnasium Building Orland, California 1953	\$192,862.00
Orland High School Homemaking Building (AirConditioned) Orland, California 1953	\$ 92,015.00

Fairview Elementary School Classroom Addition Orland, California 1953	\$ 40,739.00	
Pioneer Elementary School Multi-Use Room and Administration Addition East Quincy, California 1956	\$ 114,101.00	
Oroville High School Classroom wing Addition Oroville, California 1954	\$ 136,536.00	
Corning Elementary Corning, California 1954	\$ 214,443.00	
Pleasant Valley Elementary School Classroom Wing Addition Chico, Butte County, California 1955	\$ 127,896.00	
Red Bluff Elementary School Red Bluff, California 1955	\$ 224,800.00	
Placer Union High School Auburn, California		Master Plan
Sierra College Auburn, California		Master Plan
Loomis Elementary School Classroom Addition Loomis, California		Working Drawings Now in Progress
Chester High School Classroom Addition Chester, California		Preliminary Drawings Completed

SCHOOL WORK

The following list comprises the major school work in which members of the firm of Lawrence G. Thomson have participated in a responsible architectural capacity:

A. COMPLETE SCHOOL PLANTS:

1. Carmel High School, Carmel
2. Acalanes High School, Contra Costa County
3. Elementary School, Vallejo
4. Elementary Schools, Chabot Terrace, Contra Costa County
5. Sunset Elementary School, Coalinga
6. Exeter Union High School, Exeter
7. Sunnybrae Elementary School, San Mateo
8. Temporary War Housing Schools at Alameda, Antioch, Rodeo and San Pablo

B. AUDITORIUMS:

1. Coalinga High School Auditorium, Coalinga
2. Sunset Elementary School Auditorium, Coalinga

C. GYMNASIUMS:

1. Acalanes High School, Contra Costa County
2. Carmel High School, Carmel
3. Sunset Elementary School, Coalinga
4. Wasco High School, Wasco
5. Reedley High School, Reedley

D. CAFETERIAS:

1. Carmel High School, Carmel
2. Acalanes High School, Contra Costa County
3. Richland Union Elementary School, Kern County
4. Edison Technical High School, Fresno
5. Sunset School Elementary School, Coalinga

E. SHOPS:

1. Carmel High School, Carmel
2. Acalanes High School, Contra Costa County

F. AGRICULTURAL SHOPS:

1. Reedley High School, Reedley
2. St. Helena High School, St. Helena

The following list comprises the major work in which members of the firm of Lawrence G. Thomson have participated in a responsible architectural capacity since 1937:

A. AIRPLANE HANGARS:

- | | |
|--|--------------|
| 1. Three (3) for U. S. Army, Reno, Nevada | \$200,000.00 |
| 2. Two (2) " " " " , Fairfield-Suisun Airfield | *200,000.00 |
| 3. One (1) " " " Navy, Oakland Aux. Airport | |

B. CAFETERIAS:

- | | |
|--|--------------|
| 1. Carmel Unified School District | \$ 40,000.00 |
| 2. Acalanes Union High School | \$ 35,000.00 |
| 3. Richland Union Elementary School District | \$ 45,000.00 |

48

B. CAFETERIAS: (Continued)

4. U. S. Navy, Oakland Auxiliary Airport \$ 75,000.00
5. Two - U.S.Army Engineers, McClelland Field,
Sacramento \$200,000.00

C. HOSPITALS & CLINICS:

1. Dental Clinic - Mare Island \$ 75,000.00
2. Dispensary - Oakland Auxiliary Airport \$120,000.00

D. HOUSING & SITE DEVELOPMENT:

1. Barracks' Building, Mare Island \$176,000.00
2. " " , Oakland Aux. Airport \$ 60,000.00
3. Chabot Acres Defense Housing, Vallejo \$11,000,000.00

E. MUNICIPAL & OFFICE BUILDINGS:

1. Fresno City Hall \$ 318,000.00

F. ORDNANCE:

1. Additions to Sierra Ordnance Depot, Hackstaff,
California, U.S.Army \$ 180,000.00
2. Reclamation Bldg. for U.S.Army-McClelland
Field, Sacramento \$ 90,000.00
3. Rubber Conservation Bldg. for U.S.Army,
McClelland Field, Sacramento \$ 60,000.00
4. Engine Test Bldg. and Engine Repair Bldg.
McClelland Field, Sacramento \$ 150,000.00
5. Two (2) Storehouses - Oakland Auxiliary Air-
port \$ 450,000.00
6. Ordnance Bldg. Hunter's Point \$ 2,400,000.00

G. RECREATION:

1. Recreation Bldg. Oakland Auxiliary Airport \$ 45,000.00

G. RECREATION: (Continued)

2. Boys' and Girls' Dressing Rooms, Wasco Union High School District, Wasco \$ 70,000.00
3. Community Center Bldg. Vallejo Defense Housing Project \$ 60,000.00
4. Community Center Bldg. Pacific Beach Defence Housing \$ 70,000.00

H. SCHOOLS:

1. Coalinga High School Auditorium \$ 130,000.00
2. Coalinga Sunset Elementary School \$ 200,000.00
3. Carmel High School Classrooms, Gymnasium Shops and Site Development \$ 334,000.00
4. Acalances High School Classrooms, Gymnasium Shops and Site Development \$ 390,000.00
5. Edison Technical High School - Fresno \$ 125,000.00
6. Exeter Union High School Classrooms, Library, and Administration Bldg. \$ 120,000.00
7. San Carlos Elementary School \$ 62,000.00
8. Sunnybrae Elementary School - San Mateo \$ 55,000.00
9. Agricultural Shop and Classroom Building, St. Helena High School \$ 34,000.00
10. Campbell Elementary School - Campbell \$ 57,000.00
11. Prefabricated temporary schools at Alameda, Albany, Antioch, Rodeo, and San Pablo

I. UTILITY BUILDINGS:

1. Extension to Central Steam Power Plant, Hunter's Point \$ 260,000.00
2. Steam Plant - Oakland Auxiliary Airport

RECOMMENDATIONS...

.....

C. K. Price
District Superintendent
Orland Union School District
Orland, California

Ralph L. Harmer
District Superintendent
Plumas Unified School District
Quincy, California

H. Thurston Hatch
City Superintendent of Schools
Chico School District
Chico, California

PLUMAS UNIFIED SCHOOL DISTRICT

Telephone: Quincy 285 - P. O. Box 448

QUINCY, CALIFORNIA

February 20, 1953

GOVERNING BOARD:

D. N. Rogers - Quincy, Chairman
Mrs. Juanita C. Jones - Portola
J. M. McCutcheon - Taylorsville
Lee L. Oliver - Chester
Mrs. Helen M. Rowe - Grassale

TO WHOM IT MAY CONCERN:

Re: Architectural Services of
Lawrence G. Thomson

The Governing Board of the Plumas Union High School District selected the firm of Thomson and Evans for architectural services involving four high schools. This selection was based on very definite requirements and in the process both the work and the personnel of various firms were examined.

When the Governing Board of the Plumas Unified School District inherited the problems and responsibilities of former component districts, its members continued to make use of the same services. When the partnership of the firm of Thomson and Evans was dissolved, and Mr. Thomson moved his offices to Chico, the Governing Board entered into a contract with Mr. Thomson for the architectural work of the District.

I have worked closely with Mr. Thomson and his staff in the determination of our building needs from the point of view of educational objectives in our planning. Our experience with Mr. Thomson's office has been as follows:

1. Being located in the area, consultation on problems is more convenient and frequent.
2. Mr. Thomson has demonstrated a willingness to listen to and attempt to provide the facilities desired by the owner. If certain factors will not permit the compliance with all the desires of the client, he has taken the time to explain the limitations of law, structural design, or cost of such construction. If certain desires have seemed to be to the detriment of the structure's use or might have been educationally disadvantageous, Mr. Thomson has explained such items.
3. Mr. Thomson has constantly considered future building and has provided a master plan for the possible future expansion from the viewpoints of adequacy of utilities service, traffic patterns, heating, lighting, and all other factors of site utilization. In one of our very difficult site utilization problems, over seven different plot plans were presented and revised.

52

To Whom It May Concern:

Re: Architectural Services of Lawrence G. Thomson
February 20, 1953

Page 2

4. Mr. Thomson has been willing to listen to or seek the advice of experts in any area of planning where problems have arisen.
5. Mr. Thomson has made careful studies of soil conditions, snow loads, wind directions, and lighting angles in the design and orientation of our schools.
6. He has shown an ability to develop new design and to use constructional materials of different sorts to the advantage of the district in maintenance cost, construction cost and building use.
7. He has at all times shown real concern for the interests of the owner and has insisted and secured compliance with good construction methods and adherence to plans and specifications.
8. He has accepted responsibility for and rectified any errors of planning that might have been an oversight on the part of his staff or of consulting engineers.
9. He has rendered to this district advice and service far beyond the requirements of his contract or what might have been reasonably expected.

There may be other factors in architectural service which I have not mentioned, but the subject is probably best covered by the fact that we have also had business relations with other architectural offices and that we are pleased and satisfied with the design and service of the L. G. Thomson office and have contracted with him for all our architectural service.

Very truly yours,



R. L. Harmer
Superintendent

201 MILL STREET

JANUARY 6, 1955

MR. HAROLD CHASTIN, DISTRICT SUPERINTENDENT
PLASER UNION HIGH SCHOOL AND JUNIOR COLLEGE
AUBURN, CALIFORNIA

DEAR MR. CHASTIN:

YESTERDAY WHILE TALKING TO MR. THOMSEN I FOUND THAT HE WAS BEING CONSIDERED AS YOUR ARCHITECT FOR YOUR NEW BUILDING PROGRAM AND I AM TAKING IT UPON MYSELF TO DROP YOU A NOTE BECAUSE I FEEL THAT THE SERVICES AND THE TYPE WORK HE DOES FOR A SCHOOL DISTRICT IS WAY ABOVE AVERAGE.

DURING OUR BUILDING PROGRAM WE HAVE HAD THREE DIFFERENT ARCHITECTS AND WE HAVE FOUND MR. THOMSEN TO BE MORE THOROUGH, ACCOMMODATING, COOPERATIVE AND GAVE MORE TIME TO SUPERVISION THAN THE OTHER TWO ARCHITECTS.

HE HAS JUST COMPLETED HIS FOURTH BUILDING FOR US AND THE BOARD OF TRUSTEES AND I FEEL THE SAME - HE WILL BE THE SCHOOL ARCHITECT HERE AS LONG AS HE WISHES TO BE.

I WANT YOU TO KNOW THAT THIS LETTER IS WRITTEN OF MY OWN VOLITION AND I AM WRITING IT BECAUSE I FEEL THAT MR. THOMSEN WOULD DO AN OUTSTANDING JOB FOR YOU.

VERY TRULY YOURS

CHAS. K. PRICE
DISTRICT SUPERINTENDENT

CKP:BE

54

CHICO CITY SCHOOLS

144 Salem Street - P. O. Box 505

CHICO, CALIFORNIA

December 5, 1955

OFFICE OF
THE SUPERINTENDENT

TO WHOM IT MAY CONCERN:

Re: Architectural Services of
Lawrence G. Thomson

Mr. Thomson was employed by the Chico City School District and Chico High School District first in 1950 to develop a master plan for these districts. He was later employed as architect to provide plans and specifications and to develop the program provided in the master plan.

The districts made application to the State of California for aid under Chapter 1389 of the School Building Program, and have completed almost in its entirety the plan developed under Mr. Thomson's direction in 1950. Specifically, this master plan has provided us with four elementary school buildings, one junior high school building, and several buildings on the high school campus.

Mr. Thomson planned all of these buildings, and the Board of Education and Administration of Chico City School Districts have been exceptionally well pleased and satisfied with the building program which has been developed in Chico under his direction as architect.

We in Chico feel that Mr. Thomson has a very fine insight into school construction; that he has planned functional and attractive buildings at a minimum cost, and that the buildings will be a credit to the school districts and to the community for many years to come. Plans and specifications have always been excellently prepared. We find that we have had very few extras in the process of building. We have received excellent supervision from the architect during the course of construction. In our opinion many thousands of dollars have been saved for the districts as a result of the complete and satisfactory architectural service which Mr. Thomson has furnished.

It would seem that it would be desirable for any board of education or administration planning a building program to come to Chico to inspect the numerous projects that have been planned and constructed by Mr. Thomson in this community.

I am very happy to offer my unqualified recommendation for Mr. Lawrence G. Thomson to any school district which is considering the employment of a school architect.

SIGNED:

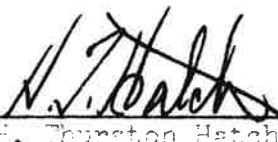

F. Thurston Hatch
City Superintendent of Chico City

Appendix D: Architectural Project List L. G. Thomson & Associates, A.I.A. 1955 to 1988.

501 John McManus School

 5401 Dr. Dahlan Residence
 5402 Portola Elementary Retaining Wall
 5403 St. John's Catholic Church
 5404 Andrew's Building
 5405 Irvin Jones Residence Remodel
 5406 Capay Elementary School
 5407 Los Molinos High School
 5408 New Electrical Service at Orland High School
 5409 Orland High Existing Gym to Music
 5410 Quincy High School Entrance
 5411 Quincy High Alterations
 5412 KHSL Television
 5413 Hooker Oak Painting
 5414 Gray Building, Oroville
 5415 Orland High Burner Conversion
 5416 Corning High Burner Conversion
 5417 Roy Miller Residence
 5418 Oakdale School New Electrical
 5419 Rosedale Elementary New Sprinkler System
 5420 Don Slater Subdivision
 5421 Mill Street School Gas Service
 5422 Raeger School (Orland) Gas Service
 5423 Lawrence Sherwood Residence
 5424 Gene Reed Residence
 5426 Don Slater Residence
 5427 Whitney Residence
 5428 Miller's Market Office Remodel
 5429 Pleasant Valley School (*aka McManus*) Classroom Addition
 5430 Don Slater 4-Bedroom Subdivision
 5431 Jr. High Addition
 5432 Chico High Area Survey
 5433 Hooker Oak Addition
 5434 Dr. Lawrence Revisions
 5435 Roy Miller Warehouse
 5436 Greenville High Gym Heater Revisions
 5437 Presbyterian Church
 5438 Chester High School HVAC
 5439 Los Molinos High Plot

 5501 Sierra College, Auburn Master Building Program
 5502 CK Price School Burners
 5503 Red Bluff Elementary School
 5504 CARD Swimming Pool
 5505 Fort Brag Elementary & High Schools Program
 5506 HV Thatcher Residence
 5507 Experimental Classrooms
 5508 Manzanita Elementary School
 5509 Corning High Special Rep.
 5510 Al Tish Residence

5511 School for Special Children
5512 Corning High Temporary Classrooms
5513 CARD Proposed Rec Center
5514 Pete Dwyer Residence
5515 Live Oak High School Gym
5516 Loomis Elementary
5517 Butte City Elementary
5518 Mill Street School Reroofing
5519 Orland High School Reroofing
5520 Dr. Colm Medical Building
5521 Orland High Annex Burner Conversion
5522 Placer Union High
5523 Chico High Gym Reroof
5524 Corning Elementary Plot Plans
5525 Valley Music Frontage, Carl Green
5526 Dn Slater Perspective
5527 Christian & Johnson Ice Cream Store
5528 Winston Medical Building, Oroville
5529 Pleasant Valley No. 2 (Jay E. Patridge)
5530 T. Kelley Residence
5531 Medical Building Sign
5532 Miller's Market
5533 McAmis Residence, Oroville
5534 Gilber Alm Car Port
5535 Chester High Classroom Addition
5536 Don Bevins Residence, Red Bluff
5537 Chico City School Estimates
5538 Bill Meetteer Residence
5539 Chico State Store and Office
5540 Dr. H.A. Dahls Rud Residence, Colusa
5541 Placer County Building Program
5542 Sierra View Addition

5601 Oakdale Multi-Use
5602 Linda Elementary
5603 Etna High School
5604 Durham Elementary School
5605 Red Bluff High Classroom Addition
5606 Stowell Residence, Quincy
5607 Dr. Mazen Medical Building
5608 Olker-Casey Addition
5609 Willows High School
5610 Greeville Gym
5611 Red Bluff High Cafeteria, Multi-Use, Shop and Library
5612 Void
5613 Administration and Maintenance Building, Red Bluff
5614 May Smith Residence Remodel
5615 Presbyterian Church, Red Bluff
5616 Canyon Elementary (Injun Jim School) for Plumas Unified
5617 Shasta Union Elementary School
5618 Fairview Elementary Addition, Orland

5619 Encinal School, Live Oak
5620 Feather River Sanitarium and Hospital
5621 Placer Union High Master Building Program
5622 Lee Fireplace detailing, Quincy
5623 Dr. Leivers Residence, Chico
5624 C. Andrews Store Building Front
5625 Chico Jr. High No. 2 (Bidwell Jr.)
5626 Oroville High Site Survey

5701 Colusa Unified School Classroom Building
5702 Red Bluff High Revisions to Girls' Gym
5703 Loomis Elementary Plumbing
5704 Oroville High Locker Room Addition
5705 Portola High Corridor
5706 Placer High Cafeteria Building, Auburn
5707 Placer High Shop Building, Auburn
5708 Placer High Girls' Gym, Auburn
5709 Placer High Existing Shop Remodel, Auburn
5710 Existing Shop Heating and Electrical Revision (????)
5711 Del Oro High, Loomis
5712 Colfax High School
5713 Susanville Elementary
5714 Kindergarten Building, Etna
5715 Quincy Elementary Drainage
5716 Tobe Kelly Car Port
5717 Interior Boy's Gym Repairs, Red Bluff High
5718 Greenville School Drainage
5719 Oroville High No. 2, New Plant
5720 Corning Elementary Classroom Addition
5721 Jackson Heights Classroom Addition, Red Bluff
5722 Quincy High Classroom and Cafeteria Addition
5723 Luther Elementary Classroom Addition (BUILT UNDER 7801)

5801 Antelope Elementary Classroom Additions
5802 Pleasant Valley School No. 3
5803 Ray Leonard Residence
5804 Residence at Injun Jim School (Canyon School)
5805 Loomis Elementary School #2
5806 Penryn Elementary Multi-Use Addition
5807 Paradise Unified
5808 Etna High School Site Work
5809 Red Bluff High School Bleachers
5810 Fairview Elementary Classroom Completion, Orland
5811 Auburn Shop Structural Analysis (Paquette & Maurer)
5812 Thomson Residence
5813 Red Bluff High School Light Poles
5814 Jay Partridge Fence Work
5815 Cliff Weigel Residence, Auburn
5816 Art Smith Residence, Gridley
5817 City of Chico Fire Station No. 2
5818 Cedar Lane (Linda #2), Marysville

5819 Leivers Residence, Chico
5820 Chester Elementary Kitchen Remodel
5821 Live Oak High School Display Cases
5822 Medical Building, Yuba City
5823 Dr. Sherwood Lawrence Residence, Gridley

5901 Catholic Church Repairs
5902 Sierra View Addition #3
5903 Rosedale Elementary Addition #1
5904 Quincy High Science Addition
5905 New Elementary School, Red Bluff
5906 Bidwell School Addition, Red Bluff
5907 Site Survey, Plumas Unified School District
5908 Susanville High (Jr. College)
5909 Barcelous Enterprises
5910 Jackson Heights Kindergarten, Red Bluff
5911 Jay Partridge Classroom Addition, Site Survey
5912 Glenn General Hospital, Willows
5913 Quincy High Bus Loading and Parking
5914 Colfax High School New Water Service
5915 Los Molinos High
5916 Existing Girls' Shower Remodel, Colusa Unified
5917 Del Oro High New Water Service
5918 Dr. Fred Evans Residence
5919 Loomis Elementary #2 Exterior Paving and Interior Finishing
5920 Portola High Football Field Grading
5921 Lincoln Street School Remodel, Red Bluff
5922 Latane Sales Residence, Red Bluff
5923 Paradise Bus Garage
5924 Thompson Residence, Oroville
5925 McCann Residence
5926 Jay Patridge Classrooms, Multi-Use, Kitchen, etc.
5927 Placer High School Auditorium Revisions
5928 Ed Reynolds Residence
5929 Pleasant Valley School No. 3 Revisions (Marigold)
5930 Placer Union High Science Building Fire Less (????)
5931 Penryn Elementary Classrooms

6001 Gridley High Library and Classrooms
6002 Lassen View Elementary, Red Bluff
6003 Pleasant Valley Special Education School
6004 Boys' Shower Room, Colusa Unified
6005 Fairview Elementary, Orland Building Program
6006 Pleasant Valley Building Program, 5 Year Plan
6007 Paradise Building Intermediate School
6008 Loomis Building Program
6009 Penryn Building Program
6010 Hinaman Residence, Gridley
6011 Colfax Site Development
6012 Bieber Elementary, 2 Classrooms
6013 Weinbaum Residence, Chico

6014 White Residence, Ord Ferry
6015 Placer Union High Electrical Service
6016 Plumas Unified Building Program
6017 New Castle Elementary (No job for this number)
6018 Placer Roofing
6019 Orland High School Science Wing (6005)
6020 Los Molinos Elementary School (5915)
6021 Red Bluff City Library
6022 Westwood Schools
6023 Chico Medical Arts Building
6024 Placer Replacement of Steam Mains and Condensate Returns
6025 Morgan, 7th and Flume
6026 Garden Apartments, Oroville
6027 Fire Station No. 1, City of Chico
6028 Placer Joint Union High School Building Program
6029 Sexton Residence, Willows
6030 Remodeling Placer Shop Building

6101 New Elementary School, Live Oak Unified
6102 Placer High Girls' Locker Room
6103 Oroville High School Preliminary
6104 Oroville High Boiler Work
6105 Jay E. Partridge Revisions
6106 Placer High Old Science Building Revisions
6107 Chico High School Well Work
6108 James Roth Residence Alterations
6109 Colusa High Electrical Service
6110 Luther Elementary Multi-Use
6111 Elks Lodge, Quincy
6112 Chester High Door Details
6113 Paradise Unified Site Work
6114 Colusa City Pool Dressing Room
6115 Oroville High Paved Play Area
6116 Chico City Schools (Bidwell Jr. High Gym) (????)
6117 Red Bluff High School
6118 Loomis Elementary Additions
6119 Clear Lake High, Lakeport
6120 Ohlson Residence, Oroville

6201 Colusa High Shop Classroom Additions (????)
6202 Anderson Schools (No Job)
6203 Brittan Elementary, Sutter
6204 Williams High Corridor Enclosure
6205 Oroville High Additions
6206 Oakdale Pump, Chico
6207 City of Chico Parkways
6208 Helen Owens Residence, Red Bluff
6209 Los Molinos Elementary Demolition
6210 Los Molinos High Demolition
6211 Sierra View Well, Pump, Electrical, etc.
6212 Paradise Elementary Preliminary

6213 Paradise High New Library, Classrooms, Cafeteria and Shop
6214 Mill Street Elementary Heater Room Addition, Orland
6215 Dr. Leivers Cabinet Details
6216 Chico Jr. High Concrete Work
6217 Los Molinos High Football Field Lighting
6218 G.O. Griffith Residence, Loomis
6219 Olive View Additions, Corning

6301 Chico High School Pre-Planning
6302 Portola High Gym and Science Building
6303 Loomis Classroom Additions (Elementary?)
6304 Chico Medical Arts Center Office Additions
6305 Pioneer Elementary Classroom Additions
6306 Elks Club (No Job)
6307 Neal Dow Elementary School
6308 Bidwell Jr. High Pressure Tanks
6309 Colusa High School Pressure Tanks
6310 Gridley High Gym
6311 Chester Elementary Classroom Additions
6312 Quincy Elementary Classroom Additions
6313 Chester High Gym Additions
6314 Greenville Jr./Sr. High Multi-Use Building
6315 Oroville High Survey & Reports (Condemnation)
6316 Reed Creek School, Red Bluff (No Job)
6317 Orland High Flower Box
6318 Pressure Tank Modifications, Chico Schools
6319 Chico Elementary Schools (????)
6320 Medical Arts Center Additions
6321 Webster Street School Heating, Colusa
6322 Red Bluff Quonsets
6323 Chico Unified Administration Building
6324 Oroville High School Girls' Gym
6325 Neal Dow Multi-Use Finishing
6326 Red Bluff Bleachers
6327 Dr. Lievers and Dr. Scharf Additions
6328 Ohlson Residence Additional Work, Oroville

6401 Chapman Elementary
6402 Citrus Elementary
6403 Parkview Elementary
6404 Rosedale Elementary
6405 Oroville Cost Estimate for New High School
6406 Chico High School Remodeling
6407 Houver Residence, Hamilton City
6408 Linda Elementary Classroom Additions
6409 Clear Lak Site Work (see 6119)
6410 Orland School District Proposed Construction
6411 Fire Station No. 2 Additions
6412 Ernie Hatch Residence, Oroville
6413 Marigold Elementary Additions
6414 Neal Dow HVAC

63

6415 Copeland Medical Offices
6416 Antelope Additions
6417 Oakdale Modulus Units (Relos)
6418 Red Bluff High Gymnasium
6419 Chico Senior High Additions
6420 Bidwell Jr. High Additions
6421 West 1st Street Office Building, Chico
6422 Demo of Chico City Elementary Schools
6423 Mason Addition Medical Arts (????)
6424 Durham Elementary Additions
6425 New Loomis Elementary School
6426 Neal Dow Elementary Additions

6501 Red Bluff Airport, Federal Aviation Agency
6502 Durham High School Additions
6503 Taylorsville Additions
6504 Chico Unified Corp Yard
6505 Chico Unified Business Office
6506 Hooker Oak and Sierra View Libraries
6507 Oakdale Elementary Relocatable Library and Classroom
6508 Chico Senior High Fire and Panic
6509 Parkview and Chapman Additions
6510 Portola Elementary Storage Room
6511 Clear Lake High Well
6512 Portola High Concrete Walks and Grading
6513 Chico Senior High Main Building
6514 Corp Yard Grading and Entrance Road
6515 Ruff Residence, Chico
6516 Placer Elementary Parking and Basketball Area
6517 Chico Corp Yard Maintenance Building
6518 Greenville Administration Building
6519 Oakdale Elementary Sun Control
6520 Prefab Classroom Building
6521 Red Bluff Elementary Schools Pre-Planning

6601 Medical Arts Remodel Garbage Area
6602 Live Oak Unified Preliminary
6603 Walter Grimes Residence, Chico
6604 Chico School Paving
6605 Red Bluff Air Conditioning
6607 Corning High School Additions
6608 Butte Creek Country Club Additions
6609 Matson Office Building
6610 Williams Unified Schools
6611 Paradise Parking and Blacktop
6612 Chico Unified Corp Yard Well
6613 Grayson Price Residence, Chico
6614 Live Oak Modulux (relo)
6615 Alterations and Additions, Chico City Schools
6616 Oakdale Elementary Sun Louvers
6617 Dr. Robert Schell Additions at Chico Medical Arts Center

6618 Paradise High Covered Walk
6619 Archer Residence, Chico
6620 Knight Residence, Willows
6621 Plumas Schools Preliminary Planning
6622 Chico Medical Arts Paving Work
6623 Mentally Retarded Survey, Oroville
6624 Oakdale Elementary Modulux (relo), Chico
6625 Dr. Warrens Addition, Chico Medical Arts
6626 Drs. Steel, Evans, Chiapella and Hoffman Additions at Chico Medical Arts
6627 Refuse Enclosure at Chico Medical Arts
6628 Dr. Steele Residence, Chico
6629 Chico Medical Arts Burglar Alarm
6630 Plumas (????)
6631 Colusa Unified Tennis Courts
6632 Red Bluff High Shop Remodel Ag Building
6633 Bank of America Quincy Branch
6634 Lyman Springs School Relocation, Lassen View School District
6635 City of Chico Parking Building (Library) (????)
6636 Red Bluff Site Work

6701 Gridley Elementary Additions
6702 Grayson Price Disco Lawsuit Drawings
6703 Princeton Elementary School
6704 Gridley Elementary Gym Building
6705 Durham Photo
6706 Dr. Leivers Burglar System
6707 Dr. Jarrett Mountain Residence
6708 Simpson Residence
6709 City of Chico Downtown Planning
6710 Butte College
6711 Farm Credit Building
6712 Live Oak Relocation Classroom (????)
6713 Simons A/C (CMAC)
6714 Houver Residence, Willows
6715 City of Chico Terminal Building
6716 Weinbaum Residence, Chico
6717 City of Chico Park Development (5 mile)
6718 Parkview Draperies
6719 Ohlson Residence Entry, Oroville
6720 Yuba City Shopping Center
6721 Orland City Library

6801 Colusa Unified School Survey
6802 Oakdale Survey
6803 Linden School Survey
6804 Shasta Union School Survey
6805 Vina School Survey
6806 Tehama School Survey
6807 Corning Elementary Survey
6808 Princeton Elementary Survey
6809 Colusa Dishwasher Additions

- 6810 Lakeport School Survey
- 6811 Loomis Elementary Survey
- 6812 Willows Survey
- 6813 Antelope Site Work
- 6814 Taylorsville Fire Damage
- 6815 Packards Dog Run
- 6816 Chico School Portables
- 6817 Special Education School
- 6818 Chico School Partitions
- 6819 Paradise School Survey
- 6820 Williams Science Building
- 6821 Williams Portables
- 6822 Meserole Residence
- 6823 Community Hospital Intensive Care
- 6824 Loomis Fire Damage
- 6825 Oakdale Portables (2 units)
- 6826 Oakdale Classrooms (5 portables)
- 6827 Durham Plaque
- 6828 Chico Medical Arts Center Special – Change Orders, Additional
- 6829 Lakeport Elementary School
- 6830 Gridley Locker Rooms
- 6831 Martin Welding Shop
- 6832 Intermediate and Primary – Loomis Elementary
- 6833 Jarrett & Simpson Additions, Chico Medical Arts Center
- 6834 Gridley Apartments
- 6835 Maxwell Unified School District
- 6835A Maxwell Elementary School (????)
- 6835AR Maxwell Elementary School Revisions
- 6835B Maxwell High School (????)
- 6835BR Maxwell High School Revisions
- 6836 Chico Corp Yard Additions
- 6837 Matson Residence
- 6838 Johnson Residence
- 6839 Enloe Hospital
- 6841 Gridley Master Plan

- 6901 Partridge and McManus Libraries
- 6902 Birr, Wilson & Company Office, North Plaza
- 6903 Pleasant Valley High Gym and Lockers
- 6904 Chico Unified Bond Prep
- 6905 Enloe Hospital Repairs and Reconditioning
- 6906 Parker Hardware Interior
- 6907 Enloe Hospital New Work and Respiratory
- 6908 Princeton Kindergarten
- 6909 Williams Elementary
- 6910 Williams High
- 6911 Pioneer Elementary Relo Classroom
- 6912 Live Oak Relo Classroom
- 6913 Plaza School Survey
- 6914 Oakdale Elementary Demolition, Chico
- 6915 Oakdale Elementary, Relocate Existing Relo

66

6916 Live Oak High Master Plan
6917 Continental Nut Co., Flooring Consultation
6918 Community Hospital
6919 Charles Scott Residence
6920 Citrus School Fire Marshal Report
6921 Citrus Elementary Interior Corridor
6922 Community Hospital X-Ray Room
6923 Enloe Hospital Vascular Unit (see 7002)
6924 TMR/Development Center for Butte County Office of Education
6925 Dr. Vogle Office, Chico Medical Arts Center
6926 Red Bluff High Shelter Wall
6927 Clearlake Schools M-R Building
6928 Durham Survey
6929 Colusa Schools
6930 Elk Creek School Survey

7000 Prospective Jobs 1970
7001 Elk Creek Unified School Master Plan
7002 Enloe Hospital Special Procedures Room
7003 Chico Senior High Gym Doors
7004 Enloe Hospital Master Plan
7005 Enloe Hospital Sewer and Telephone Service
7006 Enloe Hospital Remodel Two Bedrooms
7007 Willows Master Plan
7008 Chico Unified Corp Yard Refrigerator and Freezer
7009 Oakdale Master Plan, Sprinkler System and Well
7010 Enloe Hospital, ASP (????)
7011 Loomis Paving
7012 Pleasant Valley High Special Exercise Room
7013 St. Thomas Catholic Church, Oroville
7014 Paradise Portables
7015 Princeton Portables
7016 Simpson Office, Medical Arts Remodeling
7017 Citrus Elementary Windows
7018 Community Hospital (Tam) (????)
7019 Matson Additions
7020 Durham Shop
7021 Community Memorial Hospital
7022 Enlow, Hill Burton (????)
7023 Land Bank Court Information
7024 Franklin School Additions, Loomis
7024R Franklin School Unit 100 Revisions, Loomis
7025 Plumas Schools Master Plan
7026 Willows Sprinkler System
7027 Forest Ranch Roof
7028 Lincoln Hall Heating
7029 Gridley Portables
7030 Willows Memorial Building
7031 Willows Ag Building
7032 Willows Roof
7033 M.P. Community Hospital (????)

7034 Maxwell A. Field
 7035 Pleasant Valley High Field Work
 7036 Bidwell Locker
 7037 Portola
 7038 Greenville
 7039 Quincy High School Additions
 7040 Air Port Revision
 7041 Orland Library
 7043 Durham Block Wall
 7044 Roof Bragdon
 7045 Shasta Elementary School
 7046 Shasta Elementary Partitions
 7047 Portola Elementary
 7048 Pioneer Elementary
 7049 Quincy Elementary

 7101 Shasta Demolition
 7102 Shasta Well
 7103 Pioneer Relocatables
 7104 Murdock Kindergarten, Willows
 7105 Willows Shop
 7106 Willows Estimates
 7107 Rosedale Elementary Relocatable
 7108 Bill Johnson (????)
 7109 Williams Survey
 7110 Oakdale Paving
 7111 Esperanza Continuation High School
 7112 Quincy High School Roadway and Parking Area
 7113 Quincy High School Entry Paving
 7114 Glenn County Ag Building Revisions
 7115 Murdock Elementary School Playground Paving
 7116 Enloe Hospital ICU Counter
 7117 Enloe Hospital Sidewalk
 7118 Williams Elementary School Toilet Remodel
 7119 Chico Senior High School Reroofing of Ag Building
 7120 Fire Station at Chico Airport
 7121 Enloe Hospital Treatment Room
 7122 Enloe Hospital Toilets
 7123 Dr. & Mrs. Lowell Steel Residence Reroofing
 7124 Durham Elementary School Paving
 7125 Chico Unified School District Plot Plan (????)
 7126 Enloe Hospital Emergency Wing
 7127 Glenn County Schools Ornamental Horticulure Lab, Orland
 7128 Nord Elementary School Sprinkler System
 7129 Shasta Elementary Water Well
 7130 Forest Ranch Water Well
 7131 Butte County Office of Ed, Linden School Site

 7200 Prospective Jobs
 7201 Mr. Steak Additions, Yuba City
 7202 Maxwell High School, Relocatable Library & Admin

7203 Dr. & Mrs. Evens, Study Remodel
7204 Greenville High School, New Temporary Electrical Service
7205 Pleasant Valley High Student Area
7206 Enloe Hospital ICU Counter
7207A Chico Senior High School Gym Ceiling
7207B Chico Senior High School Gym Floor
7208 Sycamore Elementary School Reroofing, Gridley
7209 Enloe Hospital Modernization and Expansion
7210 Live Oak High School Relocatable
7211 Durham Elementary School Air Conditioning
7212 Dr. Halperin Residence
7213 Pleasant Valley Parking Area (????)
7214 Chico Senior High Tennis Courts Resurfacing, Fencing and Lights
7215 City of Chico Muncipal Building
7216 Pleasant Valley Light Poles for CARD
7217 Live Oak Shop State Application (????)
7218 Williams Elementary School State Application (????)
7219 Loomis Bus Garage
7220 Burt Quiggle Residence
7221 Lin Ward
7222 Butte Creek Country Club Hardware
7223 Willows State Application (????)
7224 Pleasant Valley Ceiling at Girls' Gym
7225 Portola High School Addition
7226A Loomis Elementary School
7226B Franklin Elementary School
7227A Lakeport Elementary Site Work
7227B Lakeporte Elementary School
7228 Concow Elementary School
7229 Lake Elementary School
7230 Chico Medical Arts
7231 Willows High School Shop
7232A Colusa Elementary School
7232B Colusa Intermediate School
7233 Enloe Hospital X-Ray Remodel
7234 Ponderosa Elementary School Relocatables

7301 Chico Unified Sprinkler Plan
7302 Chico Senior High Shop Additions
7304 Chico Senior High & Nord Elementary School Roof Repair
7305 Citrus Elementary School Well and Water System
7306 Pleasant Valley High School Asphalt Concrete Surfacing Parking (????)
7307 Matson Isom Office Building Remodel
7308 Pleasant Valley High School Master Plan
7309 Enloe Hospital Reroof
7310 McKinley Elementary School Roof, Gridley
7311 Glenn County Ornamental Horticulture Lab
7312 Williams High School Roof
7313 Al SOS Metal Roof (????)
7314 Chico Senior High School Tennis Court Lights
7315 Chico Jr. High School Paving

7316 Enloe Hospital Therapy Room
 7317 Sycamore Elementary School Additions
 7318 Enloe Hospital, Paving
 7319 Hamilton High School (????)
 7320 Butte County Office of Education Media Center
 7321 Jay Partridge Elementary School Paved Play Area
 7322 Oakdale Roof (????)
 7323 Pleasant Valley High School Reroofing
 7324 Paradise Elementary School (????)
 7325 20 Room Addition to Two Elementary Schools, Paradise

 7326R Shasta Elementary School Addition
 7327 Bank of America North Valley Plaza
 7328 Chico Unified Roofs (????)
 7329 Encinal Elementary School (????)
 7330 Bidwell Jr. High School Estimates
 7331
 7332 Butte County Library
 7333A Portola Elementary School Addition
 7333B Portola Elementary School Remodel
 7334 Bidwell Jr. High School Remodel
 7335 Bidwell Jr. High School AC Estimate
 7336 Placer County (????)
 7337 Colusa Unified School District, Corp Yard Admin. Building
 7338 Williams Roof (????)
 7339 Maxwell High School Ag Building
 7340 Dr. Jarrett and Simpson

 7401 Ornamental Horticulture Problems (????)
 7402 Matson Isom Additions (Priddy)
 7403 Citrus Beam (????)
 7404 Berry Creek (????)
 7405 Sycamore Elementary Relocatables (Wilson & Sycamore)

 7501 John Reid (????)
 7502 Ray Leonard (????)
 7503 Donohues Residence
 7504 Enloe Hospital Feasibility (????)
 7505 Chiapella & Knutzen (????)
 7506 Elkins Elementary School
 7507 Schoensee Residence
 7508 Enloe Hospital Cardiac Care
 7509 Bidwell Jr. High School (????)
 7510 Colusa Administration Building (changed to 7337)
 7511 Enloe Hospital ICU
 7512 Artois Elementary School Relocatables
 7513 Bayliss and Kanawha Elementary Schools (????)
 7514 Kanawha (combined with 7514)
 7515 Oakdale Elementary School Relocatables (from Parkview), Chico
 7516 Shasta Elementary School Asphalt Paving
 7517 Chico Jr. High School Heating

7518 Quincy High School Inspection
 7519 Williams High School (????)
 7520A Lakeport Portables (District Superintendent) (????)
 7520B Lakeport Special Ed. Portables (combined with 7520A)
 7521 Artois Elementary School Demolition
 7522 Bayliss Repairs (????)
 7523 Ridgeview School Metal Building, Paradise
 7524 Barceloux Residence
 7525 Murdock and Willows Portables
 7526 Colusa Jr. High (Egling?) Barricades
 7527 Colusa SOS Work (????)
 7528 Shasta Elementary School Folding Doors

7601 Downtown Pavilion (????)
 7602 Hamilton High School Pipe Line
 7603 Chico Medical Arts Remodel
 7604 Paradise Pines (????)
 7605 Lakeport Demolition (????)
 7606 Bayliss School Demolition
 7607 Butte Creek Country Club Storage
 7608 Biggs Shop (????)
 7609 Concow Stage Addition (????)
 7610 Williamson Residence
 7611 Bank of America, Willows Branch
 7612 Johnson's Cabin
 7613 Information on Court Proceedings, Colusa
 7614 Fire Station No. 2, Door
 7615 Maxwell City Project (????)
 7616 (not used)
 7617 Willows Field (????)
 7618 Enloe Hospital, CAT Scanner
 7619 Yuba City Fire Station
 7620 Glenn County Road Department
 7621 Live Oak Relocatable (????)
 7622 Fire Station No. 1, Drill Tower (NO CONSTRUCTION)

7701 Natural History Museum (????)
 7702 Shasta Elementary School Relocatable (from Oakdale Elementary)
 7703 Marigold Elementary School Air Conditioning
 7704 Chico Senior High School, HVAC in Homemaking
 7705 Chico Jr. High School Heating
 7706 Dr. A.B. Steiner
 7707 Glenn County Office of Education, Office Survey
 7708 Chico Senior High School Showers
 7709 Hamilton Snack Bar (????)
 7710 ~~Westwood Field Lights~~
 7711 Shasta Elementary School Portables (relocating them here)
 7712 Willows Classrooms (no job)
 7713 Tri Counties Bank, Durham Branch
 7714 Glenn County Hospital, Update Floor Plans
 7715 Glenn County Hospital, Renovation Discussion

7716 Plumas Unified School District Bond Election (discussion)
7717 Butte Creek Country Club Maintenance Yard
7718E Chico State University (????)
7719E Fairview Continuation High School Estimates
7720E Bidwell Jr. High School Admin Estimates
7721 Glenn County Road Department (????)
7722 Glenn County Ag & Animal Control Building, Willows
7723 Bidwell Counseling (????)
7724 CSUC Whitney Hall Elevator
7725 CSUC Modoc Hall Elevator
7726 Hatch Recreation District #833 (????)

7801 Luther Elementary School Fire Damage
7802 Tri Counties Bank, Orland Branch
7802X Tri Counties Bank, Orland Branch Extra Work
7803 Fairview Continuation High School (????)
7804 Willows Relocatable (????)
7805 Barceloux Residence Fence
7806 CSUC Cafeteria Canopy
7807 CSUC Recreation and Learning Center
7808 CSUC Parking Structure
7809 Hamilton Union High School Gym Floor
7810 Tri Counties Bank, Chico Main Branch
7811 Bidwell Jr. High School Admin Remodel
7812 Bank of America, Live Oak Branch
7812X Bank of America, Live Oak Branch Extra Work
7812X2 Bank of America, Live Oak Branch Change Floor Plan
7813 Portola Football Lighting (????)
7814 Lakeport Meeting (????) (no job)
7815 Evans Residence, Alamanor (cancelled)
7816 Butte County Library, Chico Branch

7901A Quincy High School Shop and Relocatable Classroom
7901B Pioneer Elementary School Relocatables
7902 Placer Elementary School Fire Damage, Loomis
7903 CSUC Whitney Hall Recreation Building
7904 CSUC Architectural Barrier, Doors
7905 CSUC Architectural Barrier, Toilets
7906 Dorothy Hill Residence, Patio
7907 St. John's Catholic Church Addition
7908 Durham Elementary School Roofing
7909 Bank of America, Chico Branch
7910 Hamilton Union High School Tennis Courts
7911 Media Center Addition (????)
7912 Chico Bidwell A/C (????)
7913 Paradise Schools (????)

8001 CSUC Dormitories
8002 CSUC Meat Lab
8003 Chico Jr. High School Air Conditioning
8004 Chester Elementary School (????)

- 8005 Luther Elementary School New Water Service
- 8006 Crawford Court (Donation)
- 8007 CSUC Milk Barn
- 8008 CSUC Rereation and Learning (????)
- 8009 Covered Courtyard (????)
- 8010 CSUC Laxon Auditorium
- 8011 CSUC Langdon Auditorium
- 8012 Handrails (????)
- 8013 Bank of America, Quincy Branch Walk-Up Windows
- 8014 Regional and Continuing Education (????)
- 8015 Dr. DeMarius Remodel
- 8016 CSUC Library, 4th Floor
- 8017 Williams Middle School (????)
- 8018 Taylor Courtyard (????)
- 8019 Chico Schools, Lighting Fixtures
- 8020 Pacific Telephone & Telegraph Remodel, Chico
- 8021 Telco, Mt. Shasta (????)
- 8022 Pacific Telephone & Telegraph, Shasta Lake
- 8023 CSUC Mater Plan, Dorms
- 8024 Pacific Telephone & Telegraph Garage
- 8025 Maxwell Door (????)

- 8101 Chico Unified School District Light Fixtures
- 8102 Chester Elementary Multi-Use (study)
- 8103 Plumas Leroy Green Application (LPP)
- 8104A Lakeport Elementary School (????)
- 8104B Lakeport High School (????)
- 8105 Bidwell Jr. High School Bath Remodel
- 8106 Chico Unified School District Weather Stripping
- 8107 Maxwell Field Lights
- 8108 Pacific Telephone & Telegraph, Red Bluff
- 8109 CSUC, Acker Gym Elevator
- 8110 CSUC, Performing Arts Elevator
- 8111 CSUC, LARC Elevator
- 8112A CSUC, Laxon Auditorium Acoustical
- 8113 Pacific Telephone & Telegraph, Cottonwood
- 8114 Forest Ranch Elementary School Portables
- 8115 Chico Unified School District Roof Repairs
- 8116A Portala & Chester Portables
- 8117 CSUC, Student Health Center Bacteria Lab
- 8118 (not used)
- 8119 CSUC, Harlan Adams Theater Lights
- 8120 Pacific Telephone & Telegraph, Paradise Pines
- 8121 Chico Unified School District, Inspection of roofs, paving and painting
- 8122 Williams Portables

- 8202 Chico Municipal Ramp
- 8203 Chico Jr. & Sr. High, Chapman, Parkview and McManus Elementary Schools (????)
- 8204 Chico Unified School District, Fire Alarms (7 sites)
- 8205 Chico Unified School District, Emergency Lights
- 8206 Chico Unified School District Inspection

- 8207 Dave Rush (????)
- 8208 Colfax Portables
- 8209 CSUC, Master Plan
- 8210 Chico Unified School District Asbestos Study
- 8211 Rosedale Elementary School Trailer (from Fairview)
- 8212 Palermo (????)
- 8213 Bank of America, North Valley Branch Windows
- 8214 Chico Unified School District Fire Alarms
- 8215 Chico Jr. High School Gym Corridor
- 8216 CSUC Stadium

- 8301 Forest Ranch Elementary School Paving
- 8302 Pleasant Valley High School Canopy at Girls' Room
- 8303 Chico Senior High School Typing Room
- 8304 Tri Counties Bank, Willows Branch
- 8305 Colusa County Office of Education, Arbuckle, Burchfield, Egling (????)
- 8306 Fairview Elementary School Portables, Orland
- 8307A Bank of America, Chico Main Branch Remodel
- 8307B Bank of America, Chico Main Branch
- 8308 Chico Emergency Lights
- 8309 CSUC, Bell Memorial Union
- 8310 Murdock Elementary School Portable (from Artois)
- 8311 CSUC, Storage Buildings
- 8312 Airport, Sterile Room
- 8313 CSUC, Family Housing
- 8314 Williams Business Machines (????)
- 8315 Pacific Telephone & Telegraph, Parking
- 8316 Kirk's (????)
- 8317 Fairview Paving (????)
- 8318 Chico Senior High School Gym Light Fixtures
- 8319 Dr. Wedin Renovation
- 8320 Nord Elementary School Repairs
- 8321 Chico Roofs (????)
- 8322 Lassen Schools, SP1-A's
- 8323 Pleasant Valley High School Trusses
- 8324 Chico Unified School District, Cost Estimates
- 8325 Butte Creek Country Club
- 8326 Bidwell Jr. High School Heating
- 8327 Parkview Elementary School Air Conditioning
- 8328 Citrus Elementary School Air Conditioning
- 8329 Pleasant Valley High School Air Conditioning
- 8330 Chico Jr. High School Backflow Preventer
- 8331 Williams Srinklers (????)
- 8332 City of Chico Museum Reroofing
- 8333 Fire Station No. 1, Sprinklers
- 8334 Hamilton Union High School, Weight Room
- 8335 Roth Building Roof (see #8339)
- 8336 Fire Station No. 1, Remodel
- 8337 Pacific Telephone & Telegraph, Zanella Street Alterations
- 8338 Roth Building

8401 Colusa High School Gym Floor
8402 Enloe Hospital Gift Shop
8403 Municipal Building Handicapped (????)
8404 Chico Unified School District Administration Building HVAC
8405 CSUC, Dormitories' Showers
8406 Egling Middle School Removal of Gym Floor
8407 Greenville and Portola Schools, Shops
8408 Plumas Cost Estimates
8409 Chico Senior High School Lincoln Hall Lighting
8410 Bank of America, Trust Department
8411 Burchfield Special Ed, Colusa
8412 Burchfield School for the Differently Abled, Colusa
8413 Greenville Science Lab
8414 Lassen Elementary SP's
8415 Chico Unified School District, Estimates
8416 Chico Jr. and Senior High Schools Lighting
8417 Forest Ranch Elementary School Site Work
8418 Orland High Gym, Estimate
8419 Arbuckle Special Education
8420 Williams High School Reroofing
8421 Hamilton City Ag Building
8422 Rosedale Elementary School Reroofing
8423 Chico Senior High School, Unit 100 Reroofing
8424 Chico Senior High School, Gym Reroofing
8425 Chico Senior High School, Homemaking Reroofing
8426 Bidwell Jr. High School HVAC at Room 407
8427 Chico Senior High and Sierra View Elementary Schools Parking Lots
8428 Bidwell Jr. High School, Heating at Women Coaches' Offices
8429 CSUC, Report on Residences
8430 (not used)
8431 Hooker Oak Elementary School Emergency Lights
8432 McManus, Neal Dow, Hooker Oak and Rosedale Schools Fire Alarms
8433 Chapman Elementary School Kitchen Range Hook (????)
8434 Pleasant Valley High School Evaporative Unit
8435 Roth Residence Skylights
8436 Willows SP's
8437 Gridley Lights (????)
8438 Williams A/C Units
8439 Gridley High School Gym
8440 Jay Partridge Elementary School Condenser Unit
8441 Gridley High School Wall Opening
8442 Bank of America, Chico Main Branch Remodel
8443 Pacific Telephone & Telegraph, Paradise
8444 Pacific Telephone & Telegraph, Oroville
8445 Van Merilo (Mierlo?) Residence
8446 Replodge Residence
8447 Colusa Park at Williams
8448 Colusa Reconstruction (????)
8449 Williams Roof "Hi Showers" (????)
8450 Chapman Elementary School Dry Rot
8451 Mid Valley (????)

8452A Bank of America, Oroville Branch
8452B Bank of America, Park (????)
8453 Elk Creek SP's
8454 Chico Unified School District, Administration HVAC
8455 Lloyd Johnson Jr. High School
8456 Palermo (????)
8457 Pacific Bell, Chico
8458 Chico Senior High School Kiln
8459 Orland High School Gym, Weight Room
8460 Park Avenue Remodel
8461 Bud Sutton Barn

8501 Chico Unified School District SP's
8502 Williams Windows (????)
8503 Lloyd Johnson Jr. High School Portable
8504 Pacific Telephone & Telegraph, Marysville
8505 Chico Unified School District Energy Conservation
8506 P.O. Gas Pipe (????)
8507 CK Price Elementary School Classroom
8508 Bank of America, Chico
8509 Pleasant Valley High School, Unit D Evaporative "Concl"
8510 Greenville High Classroom
8511 Hamilton Remodel (cancelled)
8512 Chico Unified School District Roofs
8513 Burchfield Portable
8514 Rosedale and Forest Ranch Elementary Schools Portables
8514A Rosedale and Forest Ranch Elementary Schools Paving
8515 Chapman, Parkview and Neal Dow Elementary Schools Partitions
8516 Greenville Elementary
8517 Lassen
8517A Lassen Site
8518 Bel-Air Home Remodel
8519 Phoenix Building, Morehead
8520 Williams Roof
8521 Skippers (????)
8522 Chico Unified School District Catch Basin
8523 First National (????)
8524 Chico Senior and Jr. High Schools Lights
8525 Girl Scouts (????)
8526 Gridley Platform
8527 Bidwell Jr. High School Fire Alarm
8528 Pleasant Valley High School Snack Bar Hood
8529 McManus and Citrus Elementary Schools Painting
8530 Bidwell Jr. High and Hooker Oak Elementary Schools "Energy II"
8531 Neilsen's Remodel
8532 Chico & Bidwell Jr. and Hooker Oak Elementary In-Wall Tables
8533 Bidwell Jr. High School Administration
8534 Maxwell Lift
8535 Quincy Baseball Lights
8536 Chico Jr. High School Fan
8537 Pleasant Valley High School Ladder

8538 Chico Senior High School Gym Storage
8539A Hamilton Continuation High School Site Service
8539B Hamilton Continuation High School Building Cost
8540 Hamilton School Multi-Use and Gym
8541 Chico Senior High School Lincoln Hall
8542 Susanville (Lassen) Reconstruction
8543 Neal Dow Elementary School Control System
8544 Evans Remodel
8545 Jay Parker (Partridge?) Handicapped Remodel
8546 Pierce Portable Remodel – Resource Building
8547A Chico Unified School District, Analysis of Schools
8547B Chico Unified School District, New Sites
8547C Chico Unified School District, Storage Area
8547D Chico Unified School District, Notice of Completion
8547E Chico Unified School District, Shasta Elementary School
8548 Murdock Elementary School Modernization
8549 Willows High School Modernization
8550 (not used)
8551 Chico Unified School District Portables
8552 Chico Unified School District Administration Remodel
8553 Rosedale Elementary School Catch Basins
8554 Live Oak Portables

8601 Clearlake High School Football Lights
8602 Lassen Gym Roof
8603 Hamilton Elementary School Addition
8604 Gridley High School Gym
8605 Rosedale Elementary School Fire Hydrant
8606 Pleasant Valley High School Scoreboard
8607 Barceloux Restaurant Remodel
8608 Burchfield School Portable #2
8609 Live Oak Elementary School, Multi-Use and Faculty HVAC
8610 Butte County Office of Education Emergency Portables, Chico
8611 Jim Engler Office Remodel
8612 Pierce High School Modernization
8613 Evergreen Portable (????)
8614 Chico Unified School District, Special Ed Consulting
8615 Chico Senior High School Backflow Preventers
8616R Chico Unified Corp Yard, Pre-Engineered Building & Reels
8617 Live Oak Unified School District SP's
8618 Chico Unified School District Roofs
8619 Chico Unified School District New Sites
8620 Chico Unified School District Special Ed (see 8644)
8621 Evergreen SP's
8622 Biggs Unified School District Master Plan
8623 McManus Elementary School Painting
8624 Chapman Elementary School Paving
8625 Bidwell Jr. High School Music Room HVAC
8626 McManus Elementary School Survey
8627 Colusa High School Roofs
8628 Richfield Elementary School (????)

- 8629 Chico Jr. High School Painting
- 8630 McManus Elementary School Library HVAC
- 8631 Hooker Oak Elementary School HVAC
- 8632 Susanville Deferred Maintenance Heating
- 8633 Chico Jr. High School Girls' Locker Heating
- 8634 Shasta Elementary School HVAC
- 8635 Biggs Sawdust (????)
- 8636 Williams Elementary School Portable (from Arbuckle)
- 8637 Las Plumas High School Science Room Remodel
- 8638 Speedy Burrito
- 8639 Pierce Joint Unified School District SP's
- 8640 LeMieux Residence
- 8641 Chico Unified School District Kindergarten Relo
- 8642 Chico Jr. High School, Relocate Trailer
- 8643 Oroville & Las Plumas High Schools Handicap Access
- 8644 Chico Unified School District, Reconstruction Consulting
- 8645 Willows High School Shop, Deferred Maintenance
- 8646 Dr. Starmer Ramp
- 8647 Gridley Unified School District SP's
- 8648 Luther Elementary School Modernization
- 8649 Live Oak High School Modernization
- 8650 Sierra View Elementary School Modernization
- 8651 Hooker Oak Elementary School Modernization
- 8652 Rosedale Elementary School Modernization
- 8653 Chapman Elementary School Modernization
- 8654 Citrus Elementary School Modernization
- 8655 Nord Elementary School Modernization
- 8656 Chico Jr. High School Modernization
- 8657 McManus Elementary School Modernization
- 8658 Parkview Elementary School Modernization
- 8659 Plumas County SP's
- 8660 Oroville Reconstruction
- 8661 Glenn County (????)
- 8662 Arbuckle Elementary School Modernization
- 8663A Brittan Elementary School District SP's
- 8663 Brittain Elementary School Reconstruction (cancelled – see 8737)
- 8664 Gridley Unified School District Office
- 8665 Chico Unified School District Relocatables
- 8666 Oroville High School Gym and Student Union Painting
- 8667 Las Plumas High School Multi-Use Evaporative Cooler
- 8668 Las Plumas High School HVAC at Units 100, 200 and 600
- 8669 Chico Unified School District, New Contractor Built Relocatables
- 8670 Chico Unified School District, Relocatables

- 8701 Luther Elementary School Relocatables
- 8702 Chico Senior High School Student Body Building
- 8703 Colusa Consulting (????)
- 8704 Pleasant Valley High School Partitions
- 8705 Live Oak High School Barracks
- 8706 Las Plumas High School Acoustic
- 8707 Colusa Continuation High School

8708P Pierce High School Weight Room
8709P Las Plumas High School Pass. Addition (????)
8710P Oroville High School District Corp. Addition
8711P Oroville High School Student Serving Line
8712 Tri-Counties Bank, Durham Branch Remodel
8713 Jay Partridge Elementary School Mold
8714 Chico Unified School District SP's Update
8715A Forest Ranch Elementary School (new building)
8715B Forest Ranch Elementary School (site)
8716 Oroville Unified School District Cost Estimates
8717 (not used)
8718 Willows High School Deferred Maintenance (HVAC)
8719 Rosedale Elementary School Chiller
8720 Chapman Elementary School Moving Relocatable
8721 Chico Bleachers
8722 Chico Unified School District Deferred Maintenance (Roofs)
8723 Coming Portable Classrooms
8724 Chico Senior High School Gym Floor
8725 Hendricks House Plan, Addition
8726 Colusa Air Conditioning
8727 Central Middle School Relocatable (for BCOE)
8728 Oroville Tin Building
8729 Chico Junior High School Library Addition
8730 Pleasant Valley High School Chillers
8731 Chico Unified School District Administration Offices
8732 Chico Unified Corp Yard Bus Hoist
8733 Chico Corp Yard Oil Separator
8734 Chico Corp Yard Waste Oil
8735 Brittan Elementary School Roofs
8736A Lassen Lights
8736B Diamondview Lights
8737 Brittan Elementary School Reconstruction
8738 Plumas Elementary School Reconstruction
8739 McManus Elementary School Ramp Modernization
8740 McManus Elementary School Site Development
8741 Lassen High school Cal-OSHA Violations
8742 Oroville Elementary School Code Analysis
8743 Shasta Elementary School Backflow Preventer Water Main
8744 Chico Junior High School Underground Utilities
8745 Biggs Unified School District SP's
8746 Fairview (which one?) Remodel Multi-Use Building
8747 Site Analysis for Jr. High (????)
8748 Luther Elementary School Daycare Center
8749 Colusa Counseling Office
8750 Chico Unified School District Relocatables
8751 Chico Unified School District Relocatables, General
8752 Live Oak High School Additions
8753 Brittan Elementary School Doors
8754 Chico Unified School District New Elementary School
8754X Chico Unified School District New Elementary School, Site Change
8755 Chico Unified School District Science Safety Equipment

8756 Burchfield Elementary & Egling Middle Schools Relocatables
8757 Lloyd Johnson Jr. High School Relocatable

8801 Chester High School Modernization
8802 Chester Elementary School Modernization
8803 Greenville Elementary School Modernization
8804 Greenville High School Modernization
8805 Quincy Elementary School Modernization
8806 Pioneer Elementary School Modernization
8807 Portola Elementary School Modernization
8808 Indian Valley Elementary School Modernization
8809 Portola High School Modernization
8810 Taylorsville Elementary School Modernization
8811A Oakdale Elementary School New Lighting
8811B Stanford Avenue Elementary School New Lighting
8812 Oroville Elementary School District SP's
.1 Oakdale Elementary School
.2 Stanford Avenue Elementary School

8813 (not used)
8814 Bidwell Jr. High School Backflow Preventer
8815 Chico Unified School District Architectural Barrier Survey
8816 Shasta Elementary School Kindergarten Remodel
8817 Bidwell Jr. High School HVAC Rooms 303 & 304
8818 Chico Senior High School, Ag HVAC
8819 Shasta Elementary School HVAC
8820 Chico Jr. High School Modernization (West)
8821 Brittan Elementary School Multi-Use Roof
8822 Shasta Elementary School Restroom Remodel
8823 Chico Unified School District Deferred Maintenance
8824 Chico Unified School District Administration Relocatable 30x32
8825 Tri-Counties Bank, Chico Mall Branch
8826 Colusa County Office of Education, Bus Shed Remodel
8827 Colusa High School OPSC Relocatable
8828 Colusa County Office of Education OPSC Relocatables
8829 Central Middle School HVAC
8830 Forest Ranch Elementary School Test Well
8831 CARD, Shapiro Pool
8832 Thermalito Unified School District Relocatables
8833 Durham Unified School District Relocatables
8834 Willows Unified School District Relocatables
8835 Chico Senior High School Modernization (see 8930)
8836 Marigold Elementary School Parking Study
8837 Shasta Elementary School Bus Loading
8838 Chico Senior High School CSUC Parking
8839 Chico Jr. High School Special Education
8840 Burchfield Elementary School Relocatable
8841 Colusa High School OPSC Relocatable (see 8827)
8842 Chapman Elementary School Relocate Building
8843 Chico Jr. High School Intercom System
8844 Pacific Bell Remodel
8845 Fairview Continuation High School Daycare

80

8846 Manzanita SP's
8847A Chico Unified School District Administration Duplicating Carpet
8847B Chico Unified School District Administration Duplicating HVAC
8847C Chico Unified School District Administration Reception Area
8847D Chico Unified School District Administration Duplicating Lighting
8847E Chico Unified School District Administration In-House Work
8848 Gridley Press Box
8849 Sierra View Elementary School Parking Lot
8850 Willows Unified School District New School Data
8851 Wyandotte Elementary School Relocatable
8852 Portola High School Relocatable
8853 (not used)
8854 Luther Elementary & Live Oak High Schools Relocatables
8855 La Porte School OPSC Relocatable
8856 Chico Senior High School Bleachers
8857 Shasta Elementary School Relocatable Inspection
8858 Bidwell Jr. High School Band Room HVAC Replacement
8859 La Porte Elementary School Toilet Building
8860 Chico Unified School District School Guard Study
8861 Shasta Elementary School Trailer
8862 Shasta Elementary School Carpeting
8863 Gridley High School Wheelchair Ramps
8864 Shasta Elementary School Relocatable Analysis
8865 Chico Unified School District Fuel Tank
8866 Chico Unified School District SP's Revision
8867 Lloyd Johnson Jr. High School Relocatable
8868 Chico Unified School District Site Analysis (Forest & Hartford Avenues)
8869 Shasta Elementary School Remodel Resource Room to Classroom
8870 Bidwell Jr. High School Bleachers
8871 McManus Elementary School Bells
8872 Colusa High School Existing PIC Buildings
8873 Chico Jr. High School Bleachers
8874 Chico Jr. High School Unapproved Portion
8875 Chapman Elementary School Office Modernization
8876 Central Elementary School Modernization
8877 Eastside Elementary School Modernization
8878A Chico Unified School District, New Jr. High School Site
8878B Chico Unified School District New Elementary School – Notre Dame
8878C Chico Unified School District New Elementary School – Oak Way
8879 Manzanita Septic Tank
8880 Thomson & Hendricks New Office
8881 Chico Unified School District, Site 16 Analysis
8882 Citrus Elementary School Multi-Use Modernization
8883 Pleasant Valley High School Valhalla Field Lights
8884 Chico Unified Corp Yard Lights
8885 Las Plumas High School HVAC
8886 Maxwell Elementary School OPSC Relocatable for CCOE
8887 Shasta Elementary School Relocatable Modernization
8888 Chico Unified School District Contractor Build Relocatables
8889 Oroville Elementary School District Master Plan
8890 Oroville Elementary School District Relocatables

- 8891 Ophir Elementary School Modernization
- 8901 Bidwell Jr., Hooker Oak & Sierra View Schools Electrical Services
- 8902 Durham Relocate – Contractor (????)
- 8903 Durham Relocate – Manufacturer (????)
- 8904 Butte Creek Country Club
- 8905 Pleasant Valley High School Consulting
- 8906 Burchfield Elementary & Egling Middle Schools Relocatables
- 8907 Colusa Unified School District, New High School
- 8908 Egling Middle School Band Room Modernization
- 8909 (not used)
- 8910 Bidwell Jr. High School Fire Lane and Hydrant
- 8911 Chico Museum, Desk, Storage and Wall
- 8912 Oakdale Heights Elementary School Toilet Room Addition
- 8913 Stanford Avenue Elementary School Toilet Room Addition
- 8914 Hooker Oak Elementary School Heat Pump Duct Chase
- 8915 Bidwell Jr. High School, HVAC in Room 405A
- 8916 Chico Unified School District New In-Wall Tables at Multi-Use Rooms:
 - A. Chapman Elementary School
 - B. Citrus Elementary School
 - C. Hooker Oak Elementary School
 - D. Rosedale Elementary School
- 8917 Richfield Elementary School OPSC Relocatable
- 8918 Chapman Elementary School Storm Drain
- 8919 Chico Unified School District Hazmat Consulting
- 8920 Oroville and Las Plumas High Schools Relocatables
- 8921 Lakeport Elementary School Shade Structure
- 8922 Biggs Elementary School Site Improvements
- 8923 Biggs Unified School District Storage Building Remodel
- 8924 Chico Unified School District Deferred Maintenance (Reroofing):
 - A. Hooker Oak Elementary School
 - B. Citrus Elementary School
 - C. Pleasant Valley High School (one wing only)
 - D. Chico Senior High School Music Building
 - E. Shasta Elementary School A Wing
 - F. Jay Partridge Elementary School
- 8925 Willows High School Relocatable Toilet Building
- 8926 Chico Unified School District Site #10 Analysis (Henshaw)
- 8927 Chico Unified School District Paving:
 - A. Neal Dow Elementary School
 - B. Cohasset Elementary School
 - C. McManus Elementary School
 - D. Parkview Elementary School
- 8928 Colusa Unified School District Consulting
- 8929 Manzanita HVAC
- 8930 Chico Senior High School Modernization
- 8931 Shasta Elementary School Modernization
- 8932 Live Oak Elementary School OPSC Relocatables
- 8933 Colusa Unified School District SP's
- 8934 Sycamore Middle School Modernization
- 8935 Bird Street Elementary School New Kindergarten

- 8936 Bidwell Jr. High School Remove Folding Partitions
- 8937 Bidwell Jr. High School New Student Lockers
- 8938 Dr. Miner Residence New Roof
- 8939 Chico Unified School District Site Analysis of Existing Toilets
- 8940 Pleasant Valley High School Broken Beam
- 8941 Elk Creek Relocatable
- 8942 Chico Unified School District Tennis Court Resurfacing
- 8943 Quincy Elementary School OPSC Relocatables
- 8944 Egling Middle School Relocatable (from Burchfield) for CCOE
- 8945 Chico Senior and Pleasant Valley High Schools Microwave Antennae
- 8946 (not used)
- 8947 Forest Ranch Elementary School Temporary Building, Site Work
- 8948 Forest Ranch Elementary School Existing New Fire Alarm (????)
- 8949 Burchfield Elementary School Playground Plan
- 8950 Pleasant Valley High School Plaster Work
- 8951 Pleasant Valley High School Backflow Protection
- 8952 Hamilton Elementary School Existing Relocatable Classroom
- 8953 Rosedale Elementary School Glu-Lams in Multi-Use Room
- 8954 Chico Unified School District Traffic Coordination
- 8955 Chico Senior High School Scoreboard
- 8956 Neal Dow Elementary School New Chiller
- 8957 Pleasant Valley Senior High School Football Lights
- 8958 Oroville Elementary School Relocatables
- 8959 Wyandotte Avenue Elementary School New Building
- 8960 Gridley High School Modernization
- 8961 Willows High school Relocatables
- 8962 Chico Unified School District Architectural Barrier Removal
- 8963 Chico Unified School District Staff Room YRE
- 8964 Chico Unified School District Mobile Carts YRE
- 8965 Oakdale Heights Elementary School Kindergarten Addition

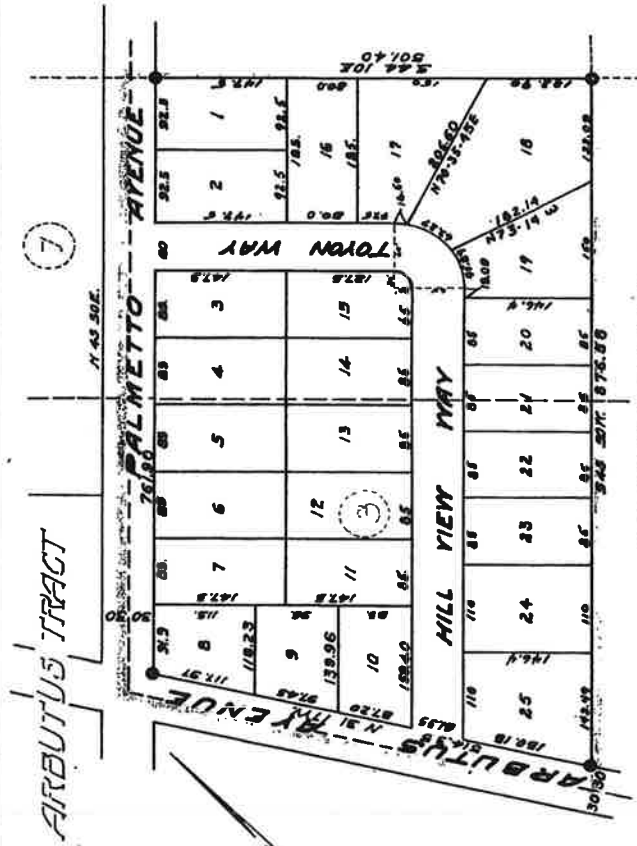

ARBUS TRACT

ARBUS TRACT No 2
 A SUBDIVISION OF LOTS 3 & 6 OF THE
 20th SUBDIVISION OF THE BIDWELL RANCHO
 BUTTE COUNTY CALIFORNIA

SURVEYED BY FRANK S. ADAMS
 REG. ENG. NO. 2437.
 SCALE 1 INCH = 100 FEET.
 FEBRUARY 1947

ARBUS TRACT

ARBUS TRACT No 2
 A SUBDIVISION OF LOTS 3 & 6 OF THE
 20th SUBDIVISION OF THE BIDWELL RANCHO
 BUTTE COUNTY CALIFORNIA

SURVEYED BY FRANK S. ADAMS
 REG. ENG. NO. 2437.
 SCALE 1 INCH = 100 FEET.
 FEBRUARY 1947

JOHN P. FORDY AND ELSE M. FORDY, HIS WIFE, AS OWNERS OF THIS PROPERTY, DO HEREBY CERTIFY THAT THEY ARE THE ONLY PERSONS WHOSE CONSENT IS NECESSARY TO THE SUBDIVISION OF THIS LAND, THAT THE SUBDIVISION SHOWN WITHIN THE MAP IS A PUBLIC UTILITY AND THAT THE TOYON WAY AND HILL VIEW WAY, THROUGHOUT, IS A PUBLIC THROUGHFARE.

John P. Fordy
 John P. Fordy
Else M. Fordy
 Else M. Fordy

OF CALIFORNIA
 BY *OE Tracy*
 OE Tracy
 COUNTY PUBLIC CLERK

COMMISSION EXPIRES 4-15-1952

FRANK S. ADAMS, REGISTERED CIVIL ENGINEER OF THE STATE OF CALIFORNIA, THAT THE MAP SUBMITTED HEREWITH CORRECTLY REPRESENTS THE SUBDIVISION OF LOTS 3 AND 6 OF THE 20th SUBDIVISION OF THE BIDWELL RANCHO, BUTTE COUNTY, CALIFORNIA, IN JANUARY 1947 AND THAT ALL THE LINES THEREON ARE CORRECTLY SHOWN.

Frank S. Adams
 Frank S. Adams
 REGISTERED ENGINEER No. 1247

FRANK S. ADAMS, REGISTERED CIVIL ENGINEER OF THE STATE OF CALIFORNIA, DO HEREBY CERTIFY THAT THE SUBDIVISION SHOWN HEREON IS SUBDIVISION OF LOTS 3 AND 6 OF THE 20th SUBDIVISION OF THE BIDWELL RANCHO, BUTTE COUNTY, CALIFORNIA, IN JANUARY 1947 AND THAT ALL THE LINES THEREON ARE CORRECTLY SHOWN.

Frank S. Adams
 Frank S. Adams
 REGISTERED CIVIL ENGINEER No. 1247

MAP FIRST APPROVED BY THE PLANNING COMMISSION OF THE COUNTY OF BUTTE CALIFORNIA, THIS 5th DAY OF MAY 1947

Attest:
Secretary
 SECRETARY

DAVID C. ADAMS, REGISTERED CIVIL ENGINEER OF THE STATE OF CALIFORNIA, DO HEREBY CERTIFY THAT THE SUBDIVISION SHOWN HEREON IS SUBDIVISION OF LOTS 3 AND 6 OF THE 20th SUBDIVISION OF THE BIDWELL RANCHO, BUTTE COUNTY, CALIFORNIA, IN JANUARY 1947 AND THAT ALL THE LINES THEREON ARE CORRECTLY SHOWN.

David C. Adams
 David C. Adams
 REGISTERED CIVIL ENGINEER No. 1247

DO HEREBY CERTIFY THAT THE BOARD OF SUPERVISORS OF THE COUNTY OF BUTTE CALIFORNIA HAS ADOPTED A RESOLUTION APPROVING THE ATTACHED MAP AND THE SUBDIVISION SHOWN THEREON AS COUNTY ROADS, THIS 15th DAY OF OCTOBER 1947

F. Matthews
 F. Matthews
 COUNTY CLERK

RECORDED IN THE OFFICE OF THE RECORDER OF THE COUNTY OF BUTTE CALIFORNIA THIS 28th DAY OF FEBRUARY 1947 AT 2:00 O'CLOCK.

Edith M. Carter
 Edith M. Carter
 RECORDER

MAP NUMBER 4590

Appendix E: Subdivision Map "Arbutus Tract No. 2" dated February 1947. Lot 19 - 799 Hill View Way



Appendix F: Photograph of Residence dated August, 2015.

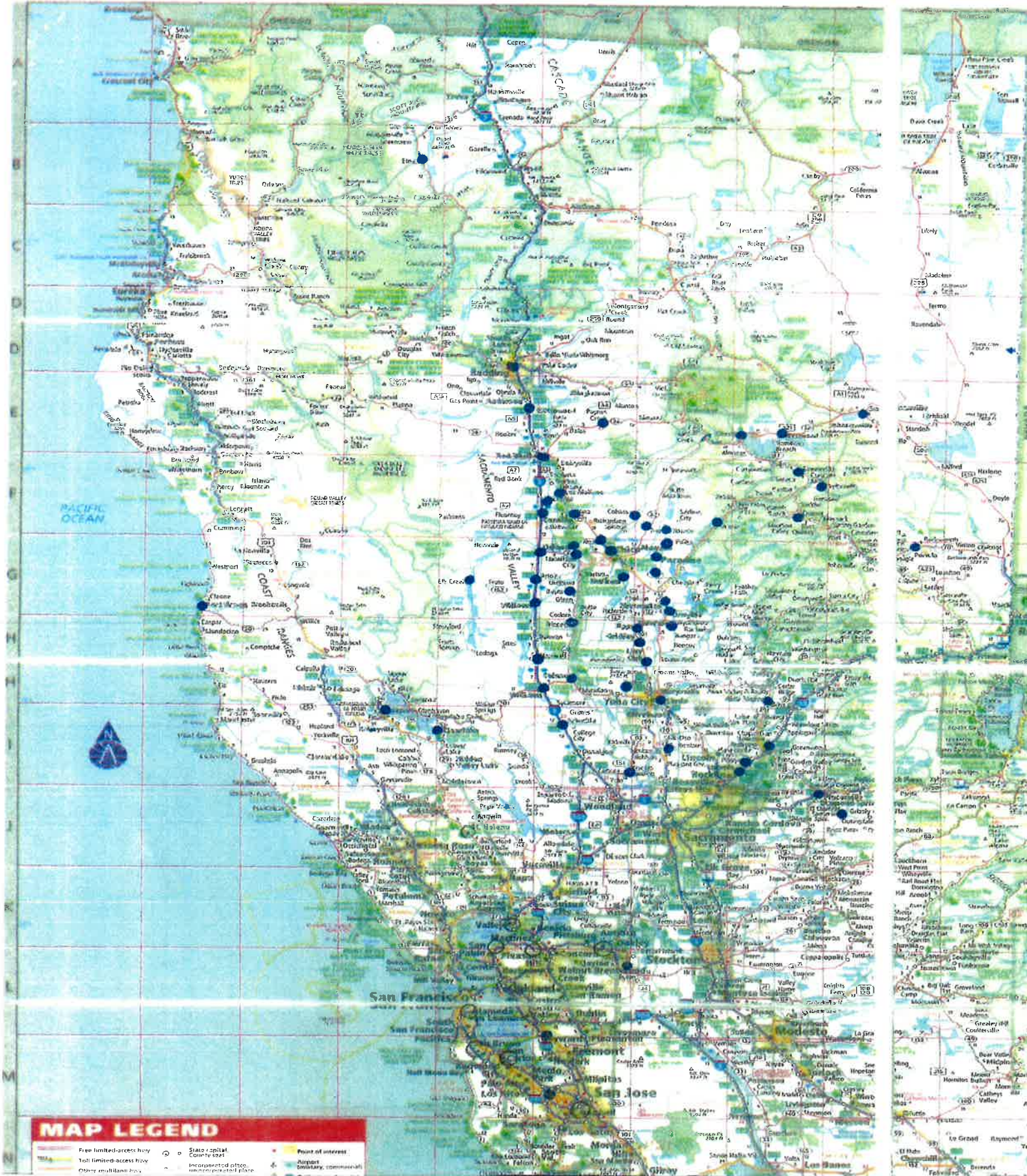

Appendix G: Northern California Map of Lawrence G. Thomson School Projects

89



Picture Book of California Homes



Big House on A Small Lot

Designed by the firm of Thomson and Evans, Oakland architects, and now under construction is this two-bedroom home for Mr. and Mrs. C. H. Andrews of Chico. The lot is only slightly wider than the house but furnishes ample room for parking and lawn and garden.

Climate and view primarily dictated the floor plan layout. Living and sleeping areas face south to take advantage of cooling summer breezes and a pleasant vista of creek and trees. Work and convenience areas face north to provide a buffer for severe year-round north winds and a troublesome setting summer sun. West windows in bedroom two were entirely eliminated. To further protect glass areas is a wide overhang on all sides. A Servel unit operates to either cool or heat the residence.

Storage space and carport double as covered play areas which may be handily watched from laundry or kitchen. The den will later be used as a bedroom.

Further information on this plan may be obtained by phoning the secretary of the Amer-

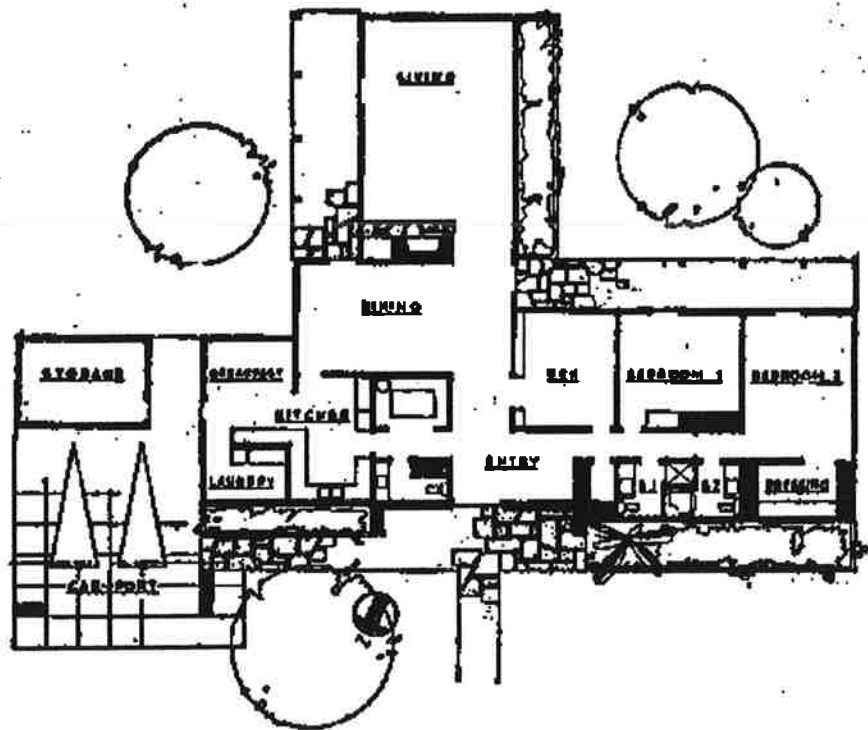

91

