

**NOTICE OF PLANNED CLOSURE OF PUBLIC PROPERTY/ENFORCEMENT OF CAMPING ORDINANCES TO  
LEGAL SERVICES OF NORTHERN CALIFORNIA (“LSNC”)**

This notice serves as the required notice of the City’s planned closure of public property / enforcement of its Anti-Camping Ordinances and Regulations pursuant to Paragraph 10(c) of *Warren, et al. v. City of Chico, et al.* Settlement Agreement.

Location of Public Property 1: the bike path adjacent to Skyway and Lowe’s, as indicated on the attached Skyway Bike Path Map.

The City has determined there are three (3) people camping at this location. Of those people, all three (3) have been assessed during a prior enforcement operation. Those three (3) persons should not be included in the count because they have already refused shelter or have been exited from a shelter due to behavioral problems. Further, there are three (3) abandoned or unoccupied campsites at this location.

Location of Public Property 2: the parcel between Olive Street, Humboldt Avenue and Pine Street, as indicated on the attached Olive and Pine Map.

The City has determined there are three (3) people camping at this location. Of those people, at least one (1) has been assessed during a prior enforcement operation. That one (1) person should not be included in the count because they have already refused shelter or have been exited from a shelter due to behavioral problems. Further, there are five (5) abandoned or unoccupied campsites at this location.

Location of Public Property 3: Lost Park, as indicated on the attached Lost Park Map.

The City has determined there are six (6) people camping at this location. Of those people, at least one (1) has been assessed during a prior enforcement operation. That one (1) person should not be included in the count because they have already refused shelter or have been exited from a shelter due to behavioral problems. Further, there are four (4) abandoned or unoccupied campsites at this location.

The City will provide the “7-DAY NOTICE OF CLOSURE OF PUBLIC PROPERTY/ENFORCEMENT OF CAMPING ORDINANCES” to all Homeless Persons at this location on April 19, 2024. *Further, the City requests LSNC meet with the Target Team to verify counts and confirm the location of enforcement prior to April 19, 2024. If LSNC disagrees with the City’s count and contends there are too many people camping at these locations than there are beds available, the City proposes beginning enforcement operations and will stop enforcing on persons at this location who cannot enter shelter because one of the shelters has become fully occupied.*

The City has determined there are twenty-three (23) available Pallet Shelters. Two (2) of those Pallet Shelters are available ADA units.

The City has determined there are thirty-seven (37) available beds at the Torres Community Shelter. Twenty-nine (29) of those beds are in the men’s dorm, six (6) are in the women’s dorm, and two (2) are in the gender-neutral dorm.

You may confirm the above shelter availability by contacting:

**Pallet Shelter Contact:**

**Name:** Amber Abney-Bass

**Phone:** 530-345-2640; **Email:** [amber@jesuscenter.org](mailto:amber@jesuscenter.org)

**Torres Shelter Contact:**

**Name:** Jacque Lewkowicz

**Phone:** 530-891-9048; **Email:** [jacque@truenorthbutte.org](mailto:jacque@truenorthbutte.org)



SKYWAY BIKE PATH MAP



Made with Google My Maps



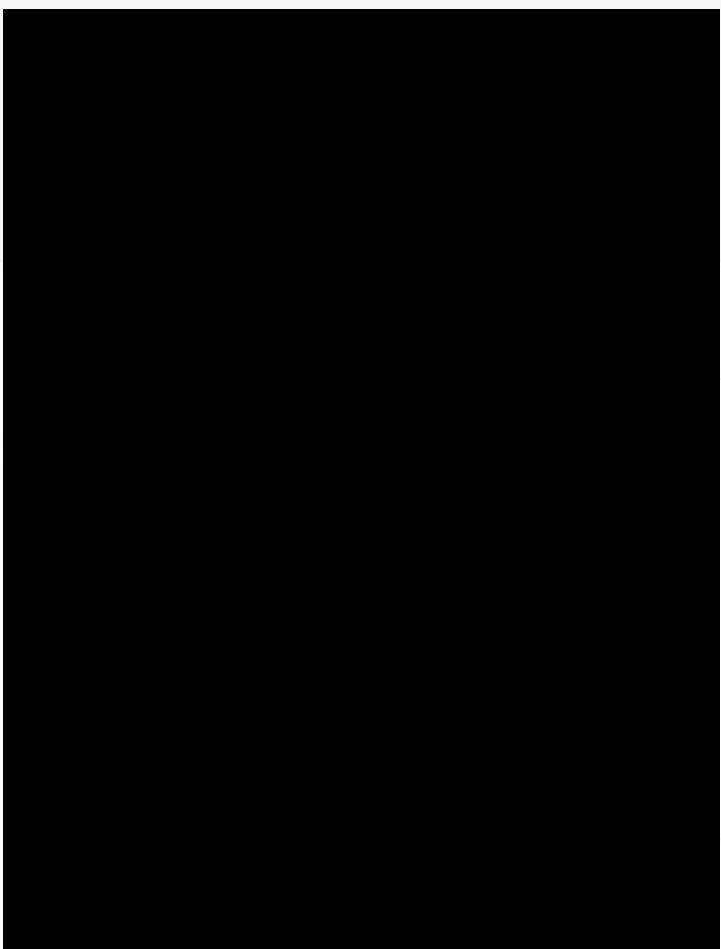

OLIVE AND PINE MAP

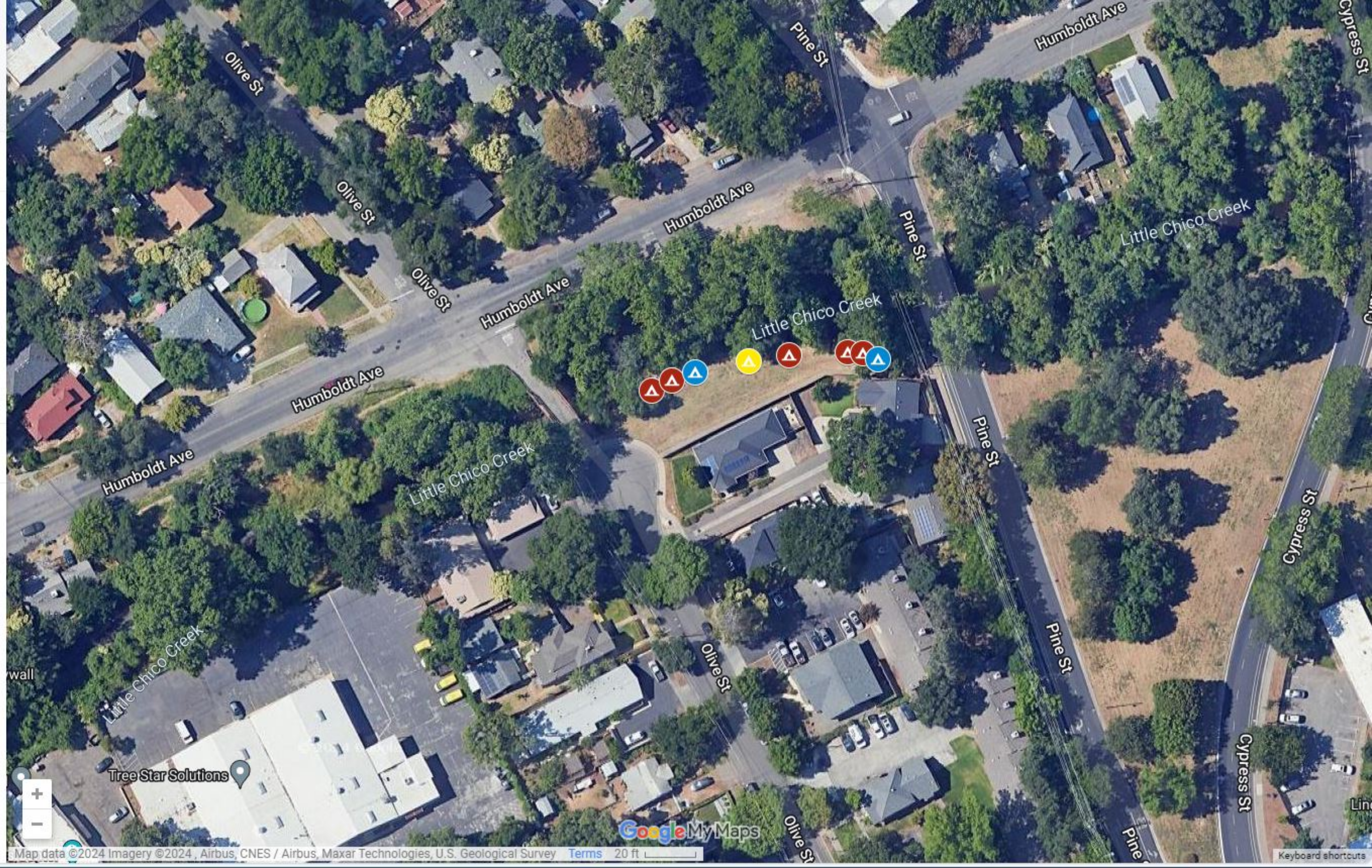

Made with Google My Maps

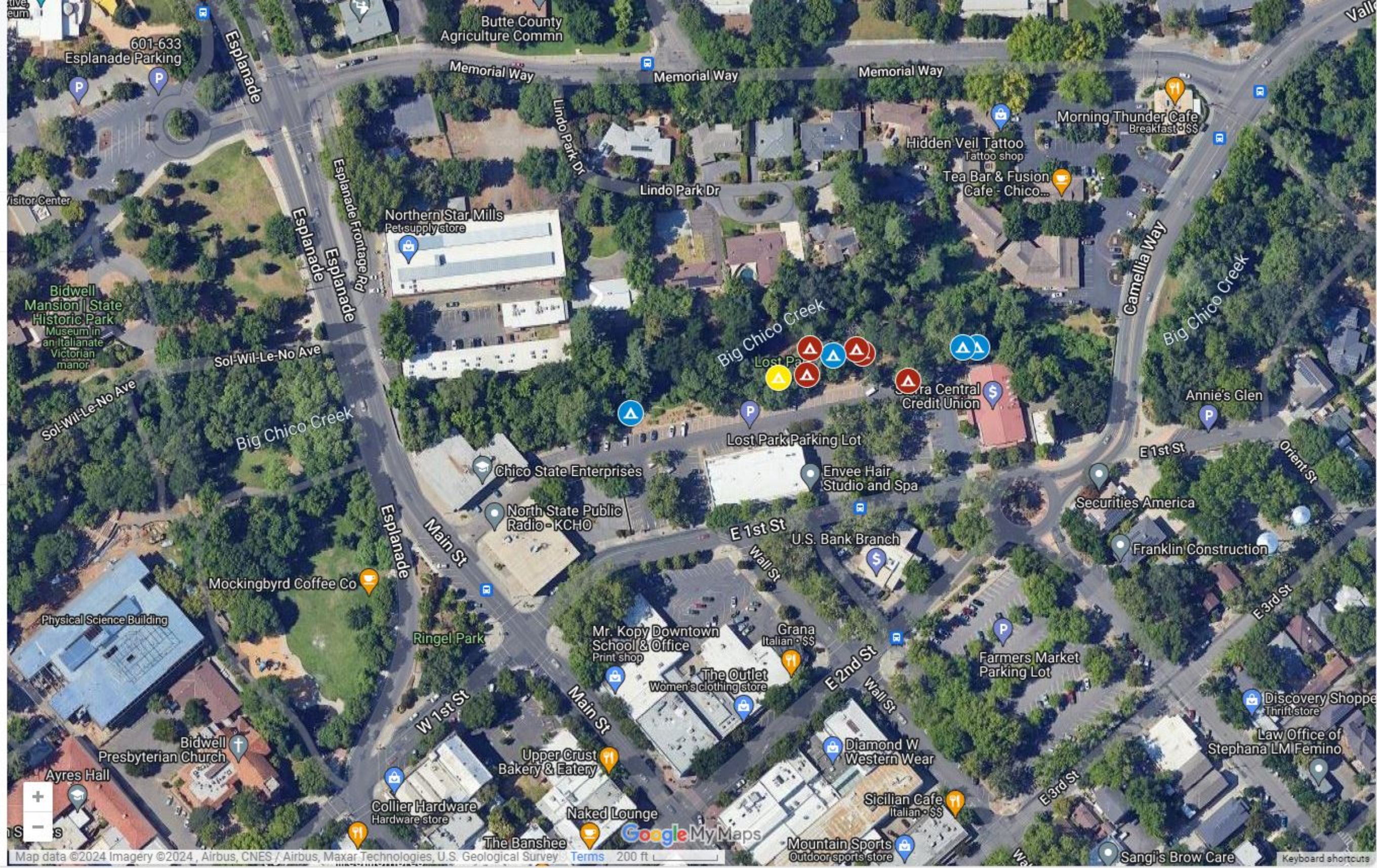
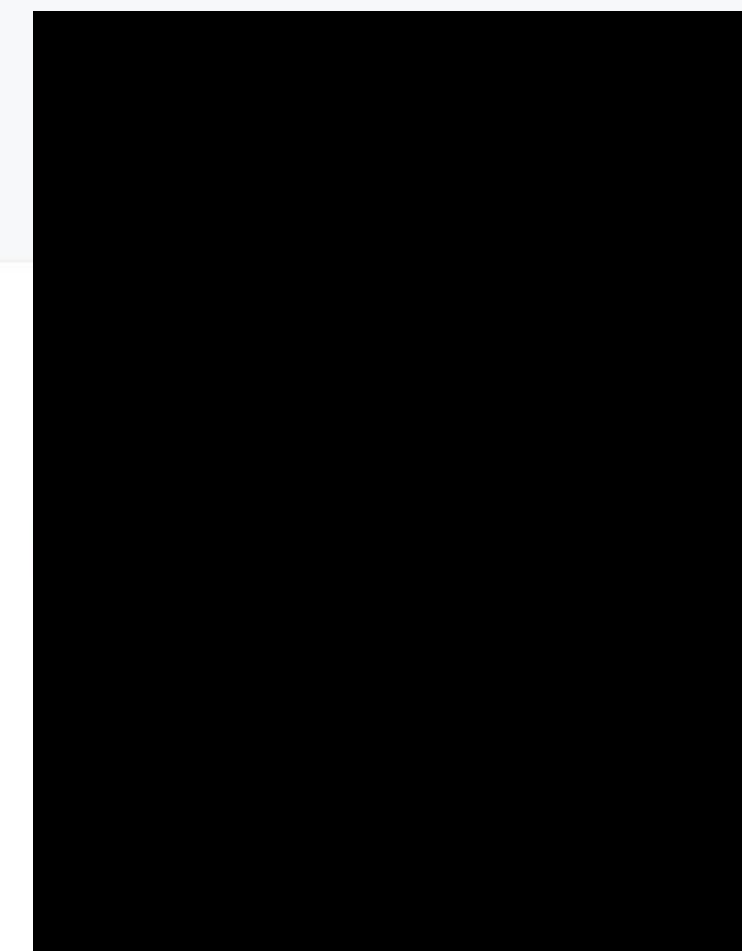

LOST PARK MAP