

NOTICE OF PLANNED CLOSURE OF PUBLIC PROPERTY/ENFORCEMENT OF CAMPING ORDINANCES TO LEGAL SERVICES OF NORTHERN CALIFORNIA (“LSNC”)

This notice serves as the required notice of the City’s planned closure of public property / enforcement of its Anti-Camping Ordinances and Regulations pursuant to Paragraph 10(c) of *Warren, et al. v. City of Chico, et al.* Settlement Agreement.

Location of Public Property 1: City Plaza, as indicated on the attached City Plaza Map.

The City has determined there are ten (10) people camping at this location. Of those people, at least three (3) have been assessed during prior enforcement operations. Those three (3) persons should not be included in the count because they have already refused shelter or have been exited from a shelter due to behavioral problems.

Location of Public Property 2: Dr. Martin Luther King, Jr. Parkway, north of East 20th Street, as indicated on the attached MLK Pkwy Map.

The City has determined there are six (6) people camping at this location. Of those people, at least three (3) have been assessed during prior enforcement operations. Those three (3) persons should not be included in the count because they have already refused shelter or have been exited from a shelter due to behavioral problems. Further, there are five (5) abandoned or unoccupied campsites at this location.

Location of Public Property 3: Highway 99 Right of Way, between Ohio Street and Little Chico Creek, as indicated on the attached HWY 99 Map.

The City has determined there are seven (7) people camping at this location. Of those people, at least five (5) have been assessed during prior enforcement operations. Those five (5) persons should not be included in the count because they have already refused shelter or have been exited from a shelter due to behavioral problems. Further, there is one (1) abandoned or unoccupied campsite at this location.

The City will provide the “7-DAY NOTICE OF CLOSURE OF PUBLIC PROPERTY/ENFORCEMENT OF CAMPING ORDINANCES” to all Homeless Persons at this location on March 27, 2024. Further, the City requests LSNC meet with the Target Team to verify counts and confirm the location of enforcement prior to March 27, 2024. If LSNC disagrees with the City’s count and contends there are too many people camping at these locations than there are beds available, the City proposes beginning enforcement operations and will stop enforcing on persons at this location who cannot enter shelter because one of the shelters has become fully occupied.

The City has determined there are eighteen (18) available Pallet Shelters. Two (2) of those Pallet Shelters are available ADA units.

The City has determined there are forty-three (37) available beds at the Torres Community Shelter. Twenty-eight (28) of those beds are in the men’s dorm, six (6) are in the women’s dorm, and three (3) are in the gender-neutral dorm.

You may confirm the above shelter availability by contacting:

Pallet Shelter Contact:

Name: Amber Abney-Bass

Phone: 530-345-2640; **Email:** amber@jesuscenter.org

Torres Shelter Contact:

Name: Jacque Lewkowicz

Phone: 530-891-9048; **Email:** jacque@truenorthbutte.org

City Plaza Map

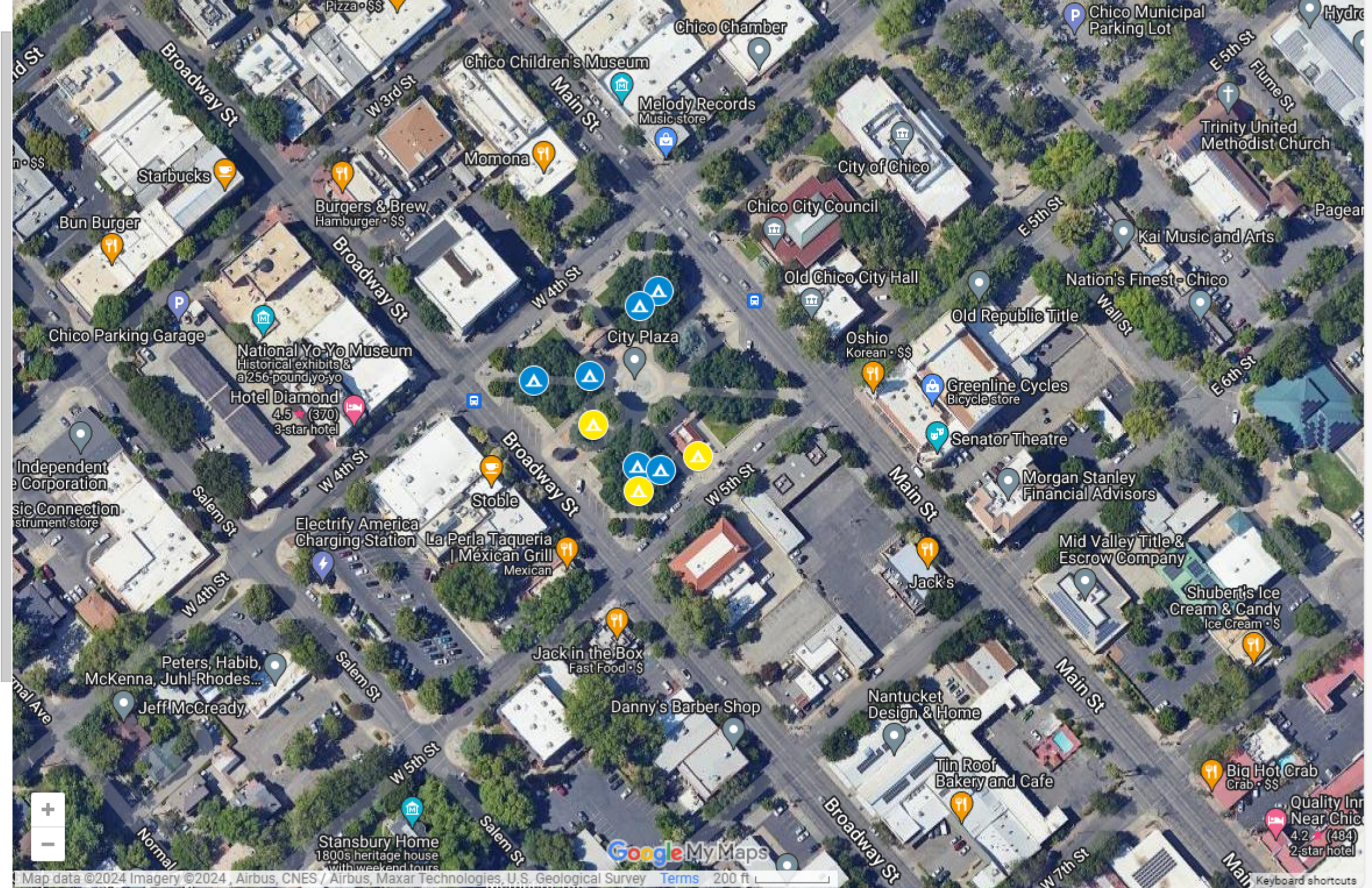

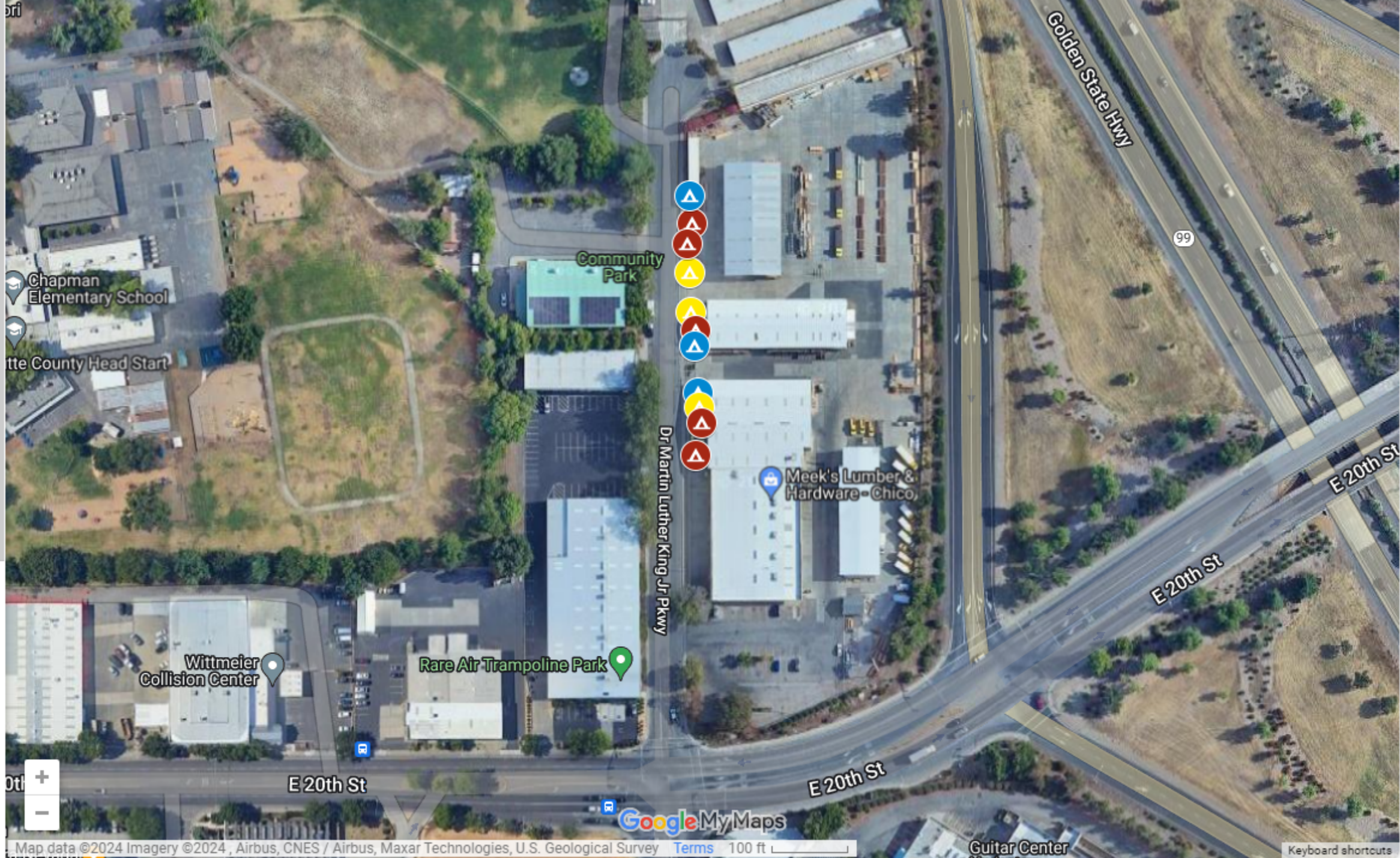
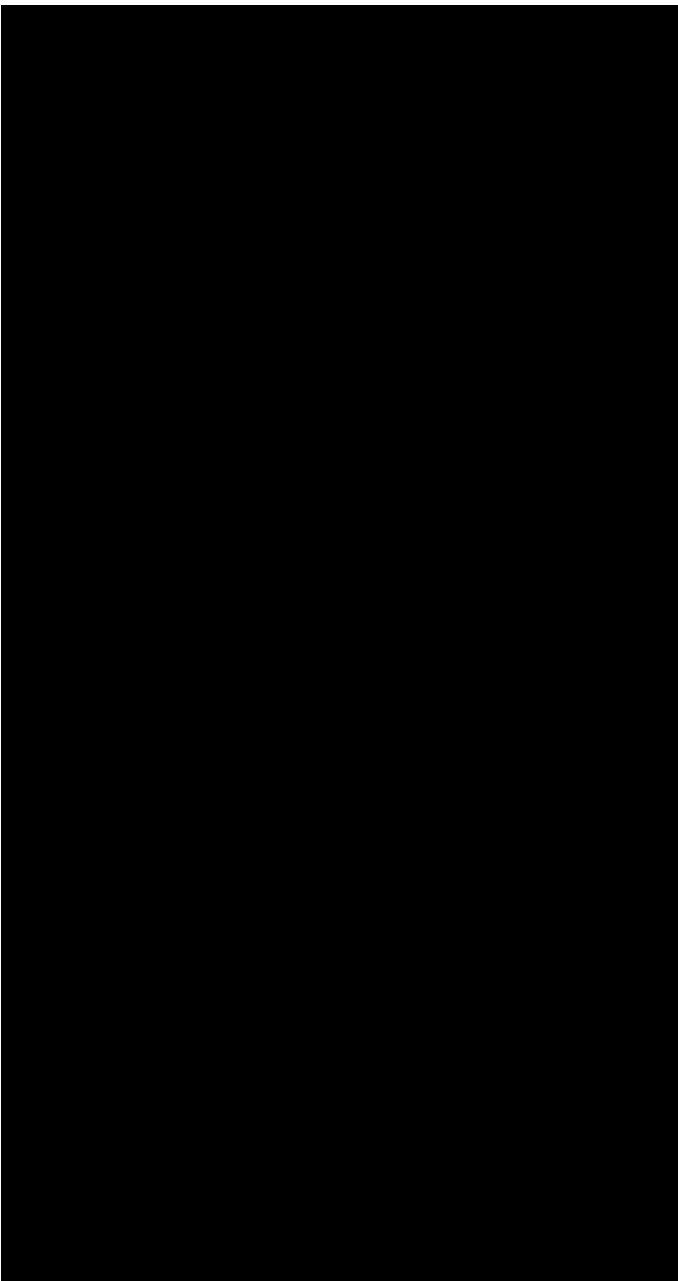



Untitled layer

HWY 99 Map

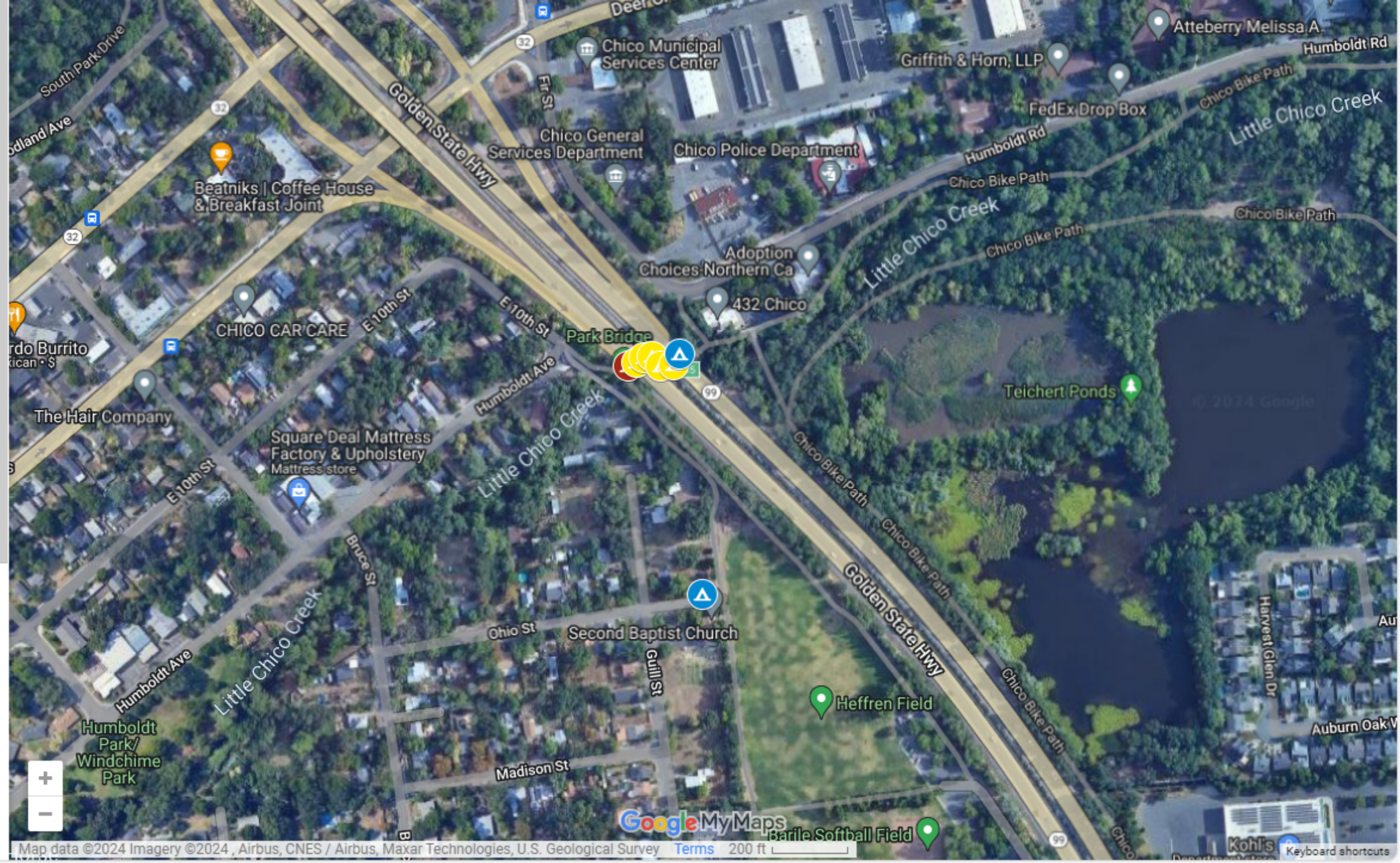
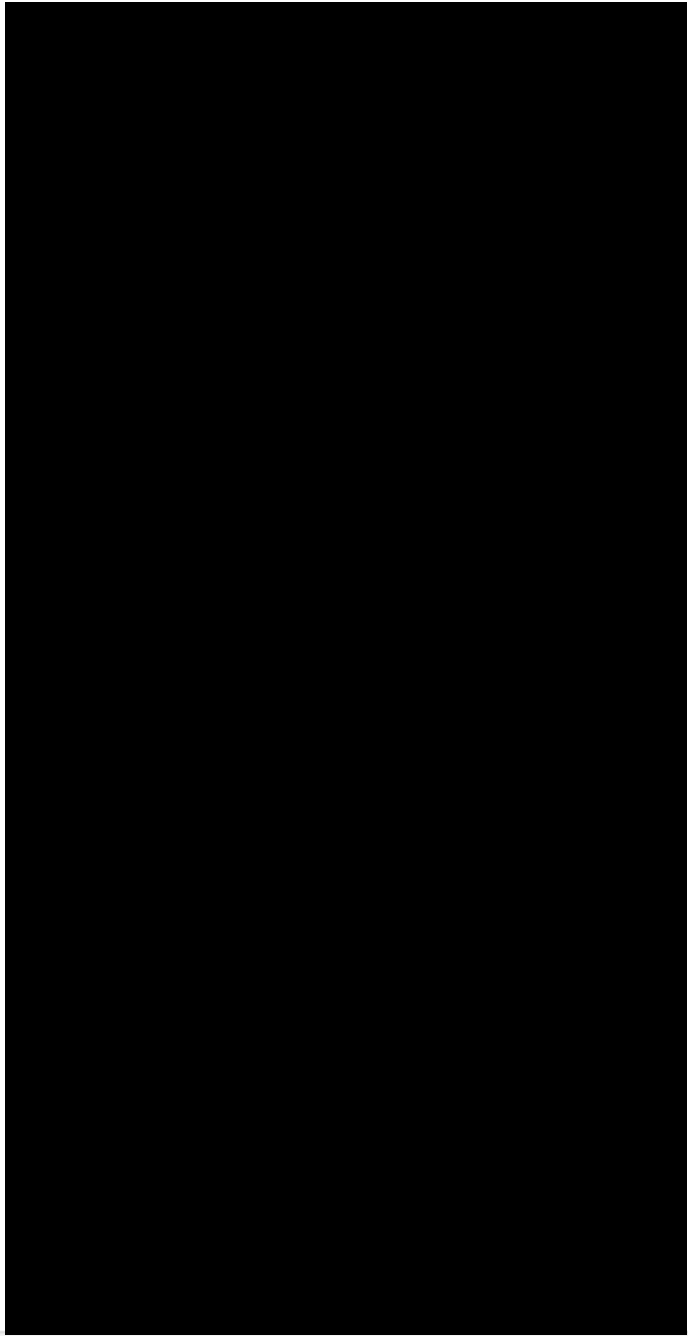

Google My Maps



Keyboard shortcuts